

18 DECEMBER 1981

U.S. Marine Corps SL-4-08104A

Department of the Army TM 11-5895-1079-24P

---

---

MARINE CORPS STOCKLIST

---

---



REPAIR PARTS LIST

FOR

FACSIMILE SET, TACTICAL

AN/GXC-7A

NSN 5815-01-067-4655



SL-4-08104A  
TM 11-5895-1079-24P  
Change 1  
PCN 124 081040 01

DEPARTMENT OF THE NAVY  
Headquarters, U.S. Marine Corps  
Washington, D.C. 20380-0001

19 January 1989

1. Purpose. To direct pen changes to the basic Manual, SL-4-08104A, dated December 1981, Facsimile Set, Tactical, AN/GXC-7A, NSN 5815-01-067-4655.

2. Action. Make the following pen changes:

PART I

<u>PAGE</u>	<u>ITEM NO.</u>	<u>ACTION</u>
1	6	In column (9) revise to read "PAOZZ".
	7	In column (9) revise to read "PAOZZ".
	8	In column (9) revise to read "PAOZZ".
82	715	In the following columns, (3) add "5962-01-035-7479"; (6) revise to read "MICROCIRCUIT, DIGITAL, TTL, DUAL GATE, 14 TERM"; 8(B) change to read "5"; (9) revise to read "PADZZ".
99	932	In the following columns, (3) add "5962-01-035-7479"; (6) add "S/A RPL LINE 000715"; 8(B) delete "2"; (9) revise to read "PADZZ".

PART II

<u>PAGE</u>	<u>ITEM NO.</u>	<u>ACTION</u>
108	715	Delete entire entry.
	932	Delete entire entry.

PART III

PAGE

ACTION

114

Add the following in proper  
numeric sequence:

<u>STOCK NO.</u>	<u>ITEM NO.</u>	<u>MFG CODE</u>	<u>PART NO.</u>
"5962-01-035-7479	715	81349	M38510/30401BCB
5360-01-0353-7479	932	81349	M38510/30401BCB"

PART IV

PAGE

ACTION

116

Add the following in proper  
alpha-numeric sequence:

<u>PART NO.</u>	<u>MFG CODE</u>	<u>ITEM NO.</u>	<u>STOCK NO.</u>
"M38510/30401BCB	81349	715	5962-01-035-7479
M38510-30401BCB	81349	932	5962-01-035-7479"

PAGE

ACTION

119

For PART NO "SNC4LS51J", delete  
entire entry.

For PART NO "SNC54LS51J", delete  
entire entry.

3. Filing Instructions. This Change transmittal page will be filed  
immediately following the signature page of the basic Manual.

BY DIRECTION OF THE COMMANDANT OF THE MARINE CORPS

OFFICIAL

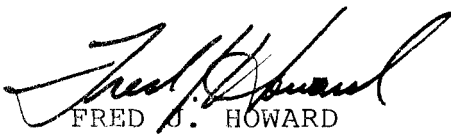

FRED J. HOWARD  
Director, Technical Support Division  
Marine Corps Logistics Base  
Albany, Georgia 31704-5000

DISTRIBUTION: AKD\L77  
U.S. Army AG Publications Center (350)



TABLE OF CONTENTS

	<u>Page</u>
Preface:	
Publication Cutoff Date . . . . .	v
Scope of Contents . . . . .	v
Part I - Item Identification Listing . . . . .	v
Part II - Item Number Cross-Reference . . . . .	vii
Part III - National Stock Number Cross-Reference . . . . .	vii
Part IV - Part Number Cross-Reference . . . . .	viii
Circuit Symbol Number to Item Number Cross-Reference . . . . .	viii
Request for Additional Copies of Repair Parts List . . . . .	viii
Changes . . . . .	viii
Errors and Recommendations . . . . .	viii
Definitions and Application of Source Maintenance	
Recoverability Codes . . . . .	ix
Federal Supply Codes for Manufacturers . . . . .	xii
Part I - Item Identification Listing . . . . .	1
Accessories, Transceiver Assembly . . . . .	5
Baseband Servo Circuit Card . . . . .	70
Bulk Items List . . . . .	105
Carriage Assembly . . . . .	26
Carriage Circuit Card . . . . .	32
Carriage Frame Assembly . . . . .	20
Center Support Assembly . . . . .	43
Chassis Assembly . . . . .	15
Control Logic Circuit Card . . . . .	73
Drive Motors Cable Assembly . . . . .	64
Driver Circuit Card . . . . .	52
Drum Drive Assembly . . . . .	42
End Message Assembly . . . . .	21
Front Cover Assembly . . . . .	12
Front Panel Assembly . . . . .	60
Interface Circuit Card . . . . .	99
Lamp Housing Assembly . . . . .	38
Microphone Cable Assembly . . . . .	64
Modem Circuit Card . . . . .	83
Motherboard Circuit Card Assembly . . . . .	56
Power Supply Harness Assembly . . . . .	47
Scan-Optic Assembly . . . . .	27
Timer Circuit Card . . . . .	78
Transceiver Assembly . . . . .	1
Transceiver Subassembly . . . . .	12
Transducer Assembly . . . . .	33
Part II - Item Number Cross-Reference . . . . .	107
Part III - National Stock Number Cross-Reference . . . . .	110
Part IV - Part Number Cross-Reference . . . . .	115
Circuit Symbol Number to Number Cross-Reference . . . . .	122

## PREFACE

### PUBLICATION CUT-OFF DATE

1. Information in this Repair Parts List (RPL) is the latest available for this equipment as of 18 December 1981

### SCOPE OF CONTENTS

2. RPL 08104A serves as a list of all parts required to maintain and support this equipment. This publication furnishes complete data, including items used in conjunction with and furnished as part of, or with, the equipment, to enable the user to perform required maintenance and supply support of the equipment described herein. It is comprised of the Preface and the following parts: Part I, Item Identification Listing; Part II, Item Number Cross-Reference; Part III, National Stock Number Cross-Reference and Part IV, Part Number Cross-Reference.
3. This preface furnishes explanations and application of the information contained in the succeeding parts of this RPL; defines Source Maintenance Recoverability (SMR) codes, (page ix); and lists applicable Federal supply codes for manufacturer's identification (page xii).

### PART I - ITEM IDENTIFICATION LISTING

4. This listing comprises the main part of the RPL. It is arranged in columns which show stock numbers, item identification, replacement factors, and other data necessary to maintain this equipment in an operative condition. Illustrations are placed either before, or in close proximity to, the component or assembly. The items are arranged in topdown breakdown sequence within the major combination.

Repair Parts. This listing presents all repair parts contained in the equipment and is numbered in sequence by component. Repair parts need not be identical with parts of the original equipment, but as replacement parts they are considered suitable or preferred.

5. Item Numbers (Column 1). This column specifies item numbers assigned. in numerical sequence and in the order that each item appears in the RPL. The item numbers are provided for reference purposes. In emergencies, these item numbers may be used for RPL number and date on requisitions which combat units transmit by message.
6. Model (Column 2). This column indicates by an alphabetical code the specific application of repair parts, components, or assemblies when more than one model of an assembly, component, or equipment is contained in this publication. The absence of the code indicates that only one version of the item (assembly, component, or equipment) is covered by this RPL.
7. Stock Number (Column 3). This column furnishes National Stock Numbers (NSN) assigned to those centrally managed items required for the support of the equipment. When they have been assigned, NSN's will be used in all supply operations, from original purchase to final disposal of the item. Absence of an NSN indicates the item is not normally stocked as a repair part, as indicated by the source code portion of the SMR codes. If an item without an NSN is required, it should be determined if the item can be obtained from assembly, manufacturer or salvage by referring to the source code. Items not stock numbered, that cannot be obtained from these sources, may be requisitioned using the manufacturer's code and part number referencing the RPL number, date of the RPL and the line item number which applies.
8. Reference Designator (Column 4). This column contains alphabetical and/or numerical designators for referencing an individual repair part to an illustration. The absence of a reference designator indicates there is no illustration for the part. The circuit symbols in this publication were obtained from Magnavox Provisioning List and Illustrations.
9. Indenture Code (Column 5). This column contains the Indenture Code Letter which indicates the relationship of a line item to the end item or to the preceding component, assembly, or subassembly. Visual indentation of the line item is not shown; however, the Indenture Code Letter will enable the user of the RPL to interpret the relationship of the line item with its next higher assembly.

a. Normally, the Indenture Code Letters indicate the following relationship:

<u>Code</u>	<u>Relationship</u>
"A"	End item
"B"	Component; attaching parts for component or detail parts of the end item not contained in a component
"C"	Assembly; attaching parts for assembly or detail parts of component not contained in a component
"D"	Subassembly; attaching parts for subassembly or detail parts of assembly not contained in subassembly
"E"	Detail parts of subassembly
"F"	And so forth

10. Item Identification (Column 6). This column contains the item name and description of the repair part. When an item is duplicated in the major combination, the abbreviation (S/A) is inserted after the noun name to indicate "same as". S/A items refer to the line item number of the item's first appearance in the major combination. When an item is fabricated from other items, the abbreviation FAB FR, followed by the item required for the fabrication, is inserted after the item identification. When an item is assembled from other items, the abbreviation ASSEM FR is used, followed by each item required for the assembly of the item. When the items comprise a kit or set, a complete list of the components will be given in alphabetical order immediately following the item, under the heading "Consist of", abbreviated (C/O).

11. Unit of Measure (Column 7). This column indicates the measure of quantity specified in column 8 and is not to be used for requisitioning purposes. When requisitioning parts, the Unit of Issue, Stores Account Code, and Unit Price should be obtained from the "Federal Supply Catalog, Management Data List (C-ML-MC)."

12. Quantity (Column 8). This column is divided into sub-columns (A) and (B) and indicates the following:

(A) The quantity of a maintenance or a non-maintenance part used in a specific application within the end item.

(B) The consolidated quantity of a maintenance part used in an end item upon the item's first appearance in this list.

13. Source Maintenance Recoverability Code (Column 9). This column contains a series of alphabetic letters which denotes the uniform source, maintenance and recoverability coding structure. This code is assigned to items subordinate to or associated with an end item, i.e., spares, repair parts and support equipment. The uniform code format is composed of three parts consisting of a two (2) position Source Code, a two (2) position Maintenance Code and a one (1) position Recoverability Code.

a. The code provides the user with information on each item relative to (1) the method of obtaining the item; for example, by requisition, fabrication or salvage; (2) the lowest maintenance echelon authorized to remove, replace and use the item and the lowest echelon capable to perform complete repair; and (3) disposition action on unserviceable items.

b. Definitions of SMR codes are listed on page ix of the preface. Examples of SMR codes are:

<u>(1)</u> <u>Source</u>	<u>(2)</u> <u>Maintenance</u>		<u>(3)</u> <u>Recoverability</u>
	<u>Use</u>	<u>Repair</u>	
PA	F	F	A
PB	F	H	H
PC	O	Z	Z
AF	F	Z	Z
MF	F	F	F
KF	H	Z	Z
XA	F	Z	Z
XB	O	F	F
XC	H	Z	Z

14. Special Stockage Indication Code (Column 10). This column reflects the condition under which certain maintenance parts, (parts assigned NSN's and coded in the "P" series source code of the SMR code), are stocked. The codes are explained as follows:

- |            |   |
|------------|---|
| No code -- | Indicates that the part may or may not be authorized in initial allowances to using or supporting organizations. The manner of determining initial issue allowances is explained in paragraph 15 below.   |
| D --       | Applied to maintenance parts that are not considered critical or essential to be on hand and are, therefore, not authorized in initial allowances; however, these items are stocked within the Supply System and may be requisitioned based upon usage. |
| T --       | Indicates that the part is authorized in garrison operating allowances in order to comply with state and local laws; however, the part is not authorized in Mount-Out since it is not combat essential.   |

15. Replacement Factor (Column 11). This column reflects the replacement factor assigned to each maintenance repair part with an NSN. This factor is assigned to the repair part on its first appearance in the publication. The replacement factor, expressed as a decimal, indicates the average rate at which the type of item so coded has been used by Marine Corps field units or the rate at which design engineers anticipate the item will fail, wear out, or otherwise require replacement. All computations are based on a replacement period of one year. Therefore, a replacement factor of 0.08, applied to an item in this stocklist, indicates that eight out of every one hundred of such items used in the end item of equipment to which this publication pertains, is predicted to need replacement in one year. Likewise, 0.004 reflects that four out of every thousand in use are predicted to require replacement in one year, while 2.0 shows that every one in use is predicted to be replaced twice during each year.

a. Initial authorized stockage levels of consumable and salvageable items for an organization are to be computed for predicted consumption based on the number of items employed and/or supported by an organization within the number of days for which stockage is authorized. In computing Garrison Operating Stock or Mount-Out, authorized levels can be determined by the requiring Marine Corps unit by multiplying the replacement factor (column 11) times the quantity used per equipment (column 8) times the number of end items employed by the using organization or supported by the service organization times the authorized day level expressed in months and divided by 12. Specific formulae and examples are provided in Marine Corps Order, MCO P4400.79.

(1) The replacement factors used in initial stockage computations, as listed in column 11, should be revised, if warranted, after significant usage is experienced in accordance with guidelines of MCO 4400.32A. The following formulae should be used for revising the replacement factors based on actual usage where the symbol "W" represents the revised replacement factor, "X" represents actual usage experience (1 year), "A" represents the application per equipment, and "B" represents the number of equipments supported.

$$W = \frac{X}{A \times B}$$

b. Initial allowances for maintenance float items (recoverability codes "F", "H" and "D") for the FMF and appropriate post and stations are as furnished by Initial Issue Actions.

(1) Changes to maintenance replacement rates resulting from actual usage may require recomputation of maintenance float allowances by holding units. Any required recomputation of maintenance float allowances will be made in accordance with MCO 4400.82.

c. The replacement factor for same as (S/A) items is indicated upon the first appearance of the item in the major combination, component, or assembly.

## PART II - ITEM NUMBER CROSS-REFERENCE

16. Part II consists of a cross-reference from RPL item numbers to part numbers and manufacturers' code numbers. Part II is arranged in numerical sequence by RPL item number and contains only those items listed in Part I which do not have an NSN.

## PART III - NATIONAL STOCK NUMBER CROSS-REFERENCE

17. Part III consists of a cross-reference from NSN's to RPL item numbers, part numbers, and manufacturers' code numbers. Part III is arranged in NSN sequence and contains only those items listed in Part I which have an NSN.



## PART IV - PART NUMBER CROSS-REFERENCE

18. Part IV Consists of a cross-reference from part numbers to manufacturers' code numbers, RPL item numbers, and NSN's for all items listed in Part I for which part numbers are available. Part IV is arranged in alpha numeric sequence by part number.

## CIRCUIT SYMBOL NUMBER TO ITEM NUMBER CROSS-REFERENCE

19. This cross-reference, which is applicable to electronic equipment RPL's only, consists of all circuit symbol numbers listed in Part I and cross-references each circuit symbol number to its individual RPL item number .

## REQUEST FOR ADDITIONAL COPIES OF REPAIR PARTS LISTS

20. Additional copies of this RPL may be requisitioned from the Commanding General, Marine Corps Logistics Base, (Code A826), Albany, Georgia 31704.

## CHANGES

21A. Changes will be forwarded as required. The title for such changes will be: "Change No. \_\_\_\_\_ to Marine Corps Stocklist, Repair Parts List, 08104A" Changes will be numbered consecutively beginning with number 1. Each change will show the new effective date of this RPL and the latest Marine Corps Modification Technical Instructions for which repair parts are included. When changes are received, annotate the Record of Changes sheet.

21B. Changes to Marine Corps Stock Lists for NSN's will not be made on an as received basis. Changes to NSN's, initiated by Replacement Parts, Substitute Parts, Standardization and other actions that are denoted by Phrase Code Actions in the MCML and CMDN Files, will be held until it has been determined that a sufficient number of changes warrants such action.

## ERRORS AND RECOMMENDATIONS

22. Errors in this publication or recommendations for its improvement should be submitted by using NAVMC 10772 "Report of Discrepancy in Supply Publications" form provided each Command for this purpose. If this form is not adequate to cover a particular situation or recommendation, a letter should be directed to Commandant of the Marine Corps, Code LMA-1, Headquarters U. S. Marine Corps, Washington, D. C. 20380.



## SOURCE CODES, CONTINUED

### SERIES P: PARTS PROCURED, SUPPLY SYSTEM STOCK

#### Application/Explanation

#### Cods

PA	Applied to items procured for the Marine Corps supply system for anticipated or known usage.
PB	Applied to items for which no usage is anticipated, but procured for the Marine Corps supply system in limited quantity for insurance purposes.
PC	Applied to items procured for the Marine Corps supply system which would be coded PA except that they are deteriorative in nature.
PG	Applied to parts procured from the Marine Corps supply system to provide for the sustained support for the life of the equipment. It is applied to an item peculiar to the equipment which because of probable discontinuance or shutdown of production facilities would prove uneconomical to reproduce at a later time.

### SERIES X: NOT PROCURED, GENERALLY IMPRACTICABLE FOR STOCKING, MAINTENANCE, OR MANUFACTURE

#### Application/Explanation

#### Code

Items listed in this publication, which are source coded XA or XB, may have been subsequently assigned an NSN because of other applications in the Marine Corps. Therefore, if an item source coded in the XA or XB series in this publication is required, users are directed to first make the following investigations:

- a. Check the corresponding part number in the Master Cross-Reference List (C-RL), to determine if an NSN has been assigned.
- b. If an NSN has been obtained from the above check, refer to the Management Data List (MDL) for the latest supply management decision regarding the stock number.
- c. Check stock for availability of part/parts having National Stock Number.
- d. If the review of stock discloses that materiel is not available, refer to the MDL for inventory record data regarding the preferred NSN which may have been obtained in the Master Cross-Reference List (C-RL) and Management Data List (MDL) review.
- e. Prepare a requisition citing the stock number shown in the Management Data List (MDL).

The above review will assist the user in obtaining the correct item of supply from the supply system, when available, rather than through alternate methods such as obtaining the desired part from salvage, requisitioning the next higher assembly, or recommending that the equipment be overhauled or retired. If a stock number for the desired item does not exist, then the source of supply as defined below will prevail:

XA	Applied to items not maintained in the supply system; replacement of these parts is neither practical or economical. Support of the end equipment will be effected by replacing the next higher assembly.
XB	Applied to items not procured for stock, but may be acquired for use through salvage. Activities requiring such items will attempt to obtain them from salvage; if not obtainable from salvage, such items will be requisitioned through normal supply channels citing manufacturer's code and part number with supporting justification.
XC	Applied to installation drawing, diagram, instruction sheet or field service drawing identified by a manufacturer's part number.

## MAINTENANCE CODES

### Application/Explanation

Maintenance codes are assigned to indicate the levels of maintenance authorized to use and repair support items. The maintenance codes are entered in the third and fourth position of the SMR code.

- a. Use (Third Position): The maintenance code entered in the third position will indicate the lowest maintenance level authorized to remove, replace, and use the support item. The maintenance code entered in the third position will indicate one of the following levels of maintenance:

Code

C	Crew 1st echelon
O	Organizational 2nd echelon
F	Field 3rd echelon
H	Field 4th echelon
D	Depot 5th echelon

- b. Repair (Fourth Position): The maintenance code entered in the fourth position indicates whether the item is to be repaired and identifies the lowest maintenance level with the capability to perform complete repair (i.e., all authorized maintenance functions).

O	Organizational 2nd echelon
F	Field 3rd echelon
H	Field 4th echelon
D	Depot 5th echelon
L	Repair restricted to designated Specialized Repair Activity.
Z	Non-repairable. No repair is authorized.
B	No repair is authorized. The item may be reconditioned by adjusting, lubricating, etc., at the user level. No parts or special tools are procured for the maintenance of this item.

## RECOVERABILITY CODES

Recoverability codes are assigned to support items to indicate the disposition action for unserviceable items. The recoverability code is entered in the Fifth Position of the SMR code.

Z	Nonrepairable item. When unserviceable, condemn and dispose at the maintenance level indicated in position 3.
O	Repairable item. When uneconomically repairable, condemn at organizational level.
F	Repairable item. When uneconomically repairable, condemn and dispose at field maintenance level 3rd echelon.
H	Repairable item. When uneconomically repairable, condemn at field maintenance level 4th echelon.
D	Repairable item. When beyond lower level of repair capability, return to depot. Condemnation and disposal not authorized below depot level.
L	Repairable item. Repair, condemnation and disposal not authorized below depot/Specialized Repair Activity level.
A	Item requires special handling or condemnation procedures because of specific reasons (i.e., precious metal content, high dollar value, critical material or hazardous material). Refer to appropriate manuals/directives for specific instructions.

FEDERAL SUPPLY CODES FOR MANUFACTURERS

CODE	MANUFACTURER	CODE	MANUFACTURER
00000	ORDNANCE CO. PS	09922	BURNBY CORP RICHARDS AVE NORWALK, CT 06852
00141	SIC DESIGN CORP SUB OF WELLS-BENRUS CO BENRUS CENTER P O BOX 335 RIDGEFIELD, CT 06877	12811	SPECIALTY PLASTICS CO INC 10335 S DOLFIELD RD OWINGS MILLS, MD 21117
00348	MICROTRAN CO INC 145 E MINEOLA AVE P O BOX 236 VALLEY STREAM, NY 11582	12813	MAGNAVOX GOVERNMENT AND INDUSTRIAL ELECTRONICS CO MAGNAVOX ADVANCED PRODUCTS AND SYSTEMS CO DIV 2829 MARICOPA ST TORRANCE, CA 90503
00779	AMP INC P O BOX 3608 HARRISBURG, PA 17105	13636	BARRY DIVISION BARRY WRIGHT CORP 2323 VALLEY ST BURBANK, CA 91505
01295	TEXAS INSTRUMENTS INC SEMICONDUCTOR GROUP 13500 W CENTRAL EXPRE SSWAY P O BOX 225012 M/S 49 DALLAS, TX 75265	13842	BRADFORD-WHITE CORP 4901 S BOYLE AVE LOS ANGELES, CA 90058
02289	HI-G CO INC SPRING ST AND RT 75 WINDSOR LOCKS, CT 06096	14933	DEFENSE ELECTRONICS SUPPLY CENTER DAYTON, OH 45401
02735	RCA CORP SOLID STATE DIVISION ROUTE 202 SOMERVILLE, NJ 08876	15828	VERNITRON CORP MAGNETIC TECHNOLOGY DIV 21001 KITTRIDGE ST CANOGA PARK, CA 91303
04426	ILLINOIS TOOL WORKS INC TICON DIVISION 6615 W IRVING PARK ROAD CHICAGO, IL 60634	15912	T AND B/ANSLEY CORP SUB OF THOMAS AND BETTS CORP 4371 VALLEY BLVD LOS ANGELES, CA 90031
04362	ROLYN OPTICS CO 300 ROLYN PLACE P O BOX 148 ARCADIA, CA 91006	16428	BELDEN CORPORATION ELECTRONIC DIVISION 2200 U S HWY 27 SOUTH P O BOX 1980 RICHMOND, IN 47374
06540	MITE CORP AMATOM ELECTRONIC HARDWARE DIV 446 BLAKE ST NEW HAVEN, CT 06515	17675	HAMLIN PRODUCTS DIV OF MULLINS MFG CORP 2741 WINGATE AVE AKRON, OH 44314
06913	RICHCO PLASTIC CO 5825 N TRIPP AVE CHICAGO, IL 60646	18324	SIGNETICS CORP 811 E ARQUES SUNNYVALE, CA 94086
07263	FAIRCHILD CAMERA AND INSTRUMENT CORP SEMICONDUCTOR DIV SUB OF SC HLUMBERGER LTD NORTH AMERICAN SALES MAIL STOP 14-1053 461 ELLIS ST, P O DRAWER 7284 MOUNTAIN VIEW, CA 94042	18565	CHOMERICS INC 77 DRAGON COURT WOBURN, MA 01801
07415	SUNBANK ELECTRONICS INC 3110 WINONA AVE BURBANK, CA 91504	24152	S A D E I MANUFACTURING 18800 PARTHENIA ST P O BOX 832 NORTHRIDGE, CA 91324
08116	BURNS INC MAGNETICS DIV 28151 HWY 74 P O BOX 1398 ROMOLAND, CA 92380	24355	ANALOG DEVICES INC RT 1 INDUSTRIAL PARK P O BOX 280 NORWOOD, MA 02062
		25330	GENERAL CONNECTOR CORP SUB OF THE UNION CORP 80 BRIDGE ST NEWTON, MA 02158

FEDERAL SUPPLY CODES FOR MANUFACTURERS

CODE	MANUFACTURER	CODE	MANUFACTURER
27014	NATIONAL SEMICONDUCTOR CORP 2900 SEMICONDUCTOR DR SANTA CLARA, CA 95051	70854	BARDEN CORP 200 PARK AVE DANBURY, CT 06810
27264	MOLEX INC CORPORATE HQ 2222 WELLINGTON COURT LISLE, IL 60532	71468	ITT CANNON ELECTRIC DIV OF INTERNATIONAL TELEPHONE AND TELEGRAPH CORP 10550 TALBERT AVE P O BOX 8040 FOUNTAIN VALLEY, CA 92708
29964	ALLIED DEVICES CORP 2365 MILBURN AVE P O DRAWER E BALDWIN, NY 11510	71984	DOW CORNING CORP S SAGINAW RD MIDLAND, MI 48640
31019	SOLID STATE SCIENTIFIC INC COMMERCE DR MONTGOMERYVILLE, PA 18936	73821	ASSOCIATED SPRING BARNES GROUP INC EAST RT 16 P O BOX 336 MATTOON, IL 61938
34148	FAIRCHILD CAMERA AND INSTRUMENT CORP SUB OF SCHLUMBERGER LTD 464 ELLIS ST MOUNTAIN VIEW, CA 94042	74284	SKYDYNE A BROOKS AND PERKINS CO RIVER RD P O BOX 1106 PORT JERVIS, NY 12771
35012	SMITHS INDUSTRIES INC AVIATION DIV ST PETERSBURG/CLEARWATER AIRPORT P O BOX 5389 CLEARWATER, FL 33518	80063	US ARMY COMMUNICATIONS AND ELECTRONICS MATERIEL READINESS COMMAND LOGISTICS ENGINEERING DIRECTORATE FORT MONMOUTH, NJ 07703
36378	THE SINGER CO LINK DIVISION BINGHAMTON, NY 13902	80131	ELECTRONIC INDUSTRIES ASSOCIATION
37695	MAGNAVOX GOVERNMENT AND INDUSTRIAL ELECTRONICS CO 1313 PRODUCTION RD FORT WAYNE, IN 46808	80205	NATIONAL AEROSPACE STANDARDS COMMITTEE AEROSPACE INDUSTRIES ASSOCIATION OF AMERICA INC 1725 DE SALES NW WASHINGTON, DC 20036
39428	MCMASTER-CARR SUPPLY CO P O BOX 4355 CHICAGO, IL 60680	80813	DIMCO-GRAY CO 8200 S SUBURBAN RD CENTERVILLE, OH 45459
49956	RAYTHEON CO EXECUTIVE OFFICES 141 SPRING ST LEXINGTON, MA 02173	81312	WINCHESTER ELECTRONICS DIVISION LITTON SYSTEMS INC MAIN STREET AND HILLSIDE AVENUE OAKVILLE, CT 06779
50522	MONSANTO INDUSTRIAL CHEMICALS CO 755 PAGE MILL RD PALO ALTO, CA 94304	81349	MILITARY SPECIFICATIONS PROMULGATED BY MILITARY DEPARTMENTS/AGENCIES UNDER AUTHORITY OF DEFENSE STANDARDIZATION MANUAL 4120.3-M
52063	EXAR INTEGRATED SYSTEMS 750 PALOMAR AVE P O BOX 62229 SUNNYVALE, CA 94088	81541	AIRPAX ELECTRONICS INC WOODS RD CAMBRIDGE, MD 21613
55228	THOMAS INDUSTRIES INC FASTWAY FASTENERS INC 1817 IOWA AVE LORAIN, OH 44025	81840	LEDEX INC 801 SCHOLZ DR P O BOX 427 VANDALIA, OH 45377
55566	R A F ELECTRONIC HARDWARE INC 260 HATHAWAY DR STRATFORD, CT 06497	83330	HERMAN H SMITH INC 812 SNEDIKER AVE BROOKLYN, NY 11207
70318	ALLMETAL SCREW PRODUCTS CO INC 821 STEWART AVE GARDEN CITY, NY 11530	83553	ASSOCIATED SPRING BARNES GROUP INC 15001 S BROADWAY P O BOX 231 GARDENA, CA 90248

FEDERAL SUPPLY CODES FOR MANUFACTURES

CODE	MANUFACTURER	CODE	MANUFACTURER
86928	SEASTROM MFG CO INC 701 SONORA AVE GLENDALE, CA 91201	92194	ALPHA WIRE CORP 711 LIDCERWOOD AVE ELIZABETH, NJ 07207
88044	AERONAUTICAL STANDARDS GROUP DEPARTMENT OF NAVY AND AIR FORCE	96906	MILITARY STANDARDS PROMULGATED BY MILITARY DEPARTMENTS UNDER AUTHORITY OF DEFENSE STANDARDIZATION MANUAL 4120.3-M
88301	MYSTIK TAPE DIV OF BORDEN CHEMICALS 60 HAPP RD NORTHFIELD, IL 60093	98376	ZERO CORP ZERO-WEST DIV 777 FRONT ST BURBANK, CA 91503
88818	THE SINGER CO KEARFOT DIV 1150 MCBRIDE AVE LITTLE FALLS, NJ 07424	99109	HUMISEAL DIV COLUMBIA CHASE CORP 26-60 BROOKLYN/QUEENS EXPWY W WOODSIDE, NY 11377
91663	ARMEL ELECTRONICS INC 1601 75TH STREET NORTH BERGEN, NJ 07047		

MCR 83147

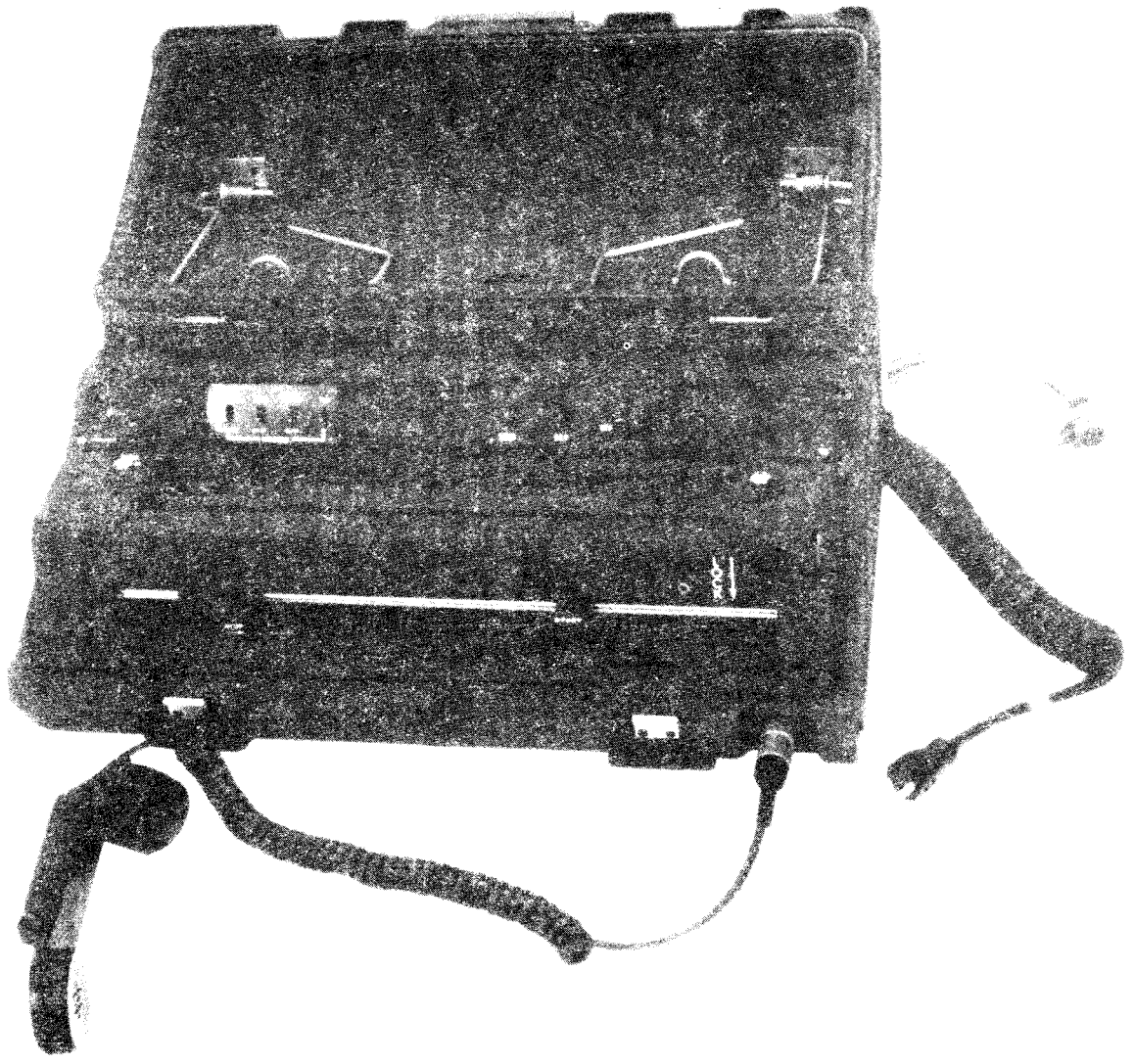

FIGURE 1. FACSIMILE SET, TACTICAL, AN/GXC-7A



MARINE CORPS STOCKLIST  
 PART I - ITEM IDENTIFICATION LISTING

1	2	3	4	5	6	7	8	9	10	11	
ITEM NO	MODEL	NATIONAL STOCK NUMBER	REF DESIG FIG-KEY	INO	ITEM IDENTIFICATION	UNIT OF MEAS	QUANTITY (A) PER APPL	(B) PER EQUIP	SMR CODE	SSI	REPL FACTOR
1		5815-01-067-4655	FIG 1	A	FACSIMILE SET, TACTICAL AN/GXC-7A, 8.500 BY 11 IN IMAGE COPY SIZE, DIRECT REPRO, 115/230 VAC, 47/400 HZ, SGL-PH 22/32 VOC	EA					
1					REPAIR PARTS						
					TRANSCIEVER ASSEMBLY						
3			FIG 2	B	TRANCEIVER ASSEMBLY	EA	1	1	XBFHD		
4		5815-01-081-8160	022-001	C	COVER, TOP, AL, 20.250 LG, 8.460 W, 0.500 IN H	EA	1	1	PBFHH		0.010
5			002-002	D	COVER, TOP	EA	1	1	XBFHH		
6		5310-00-880-5976	002-003	E	WASHER, FLAT, CRES 0.156 ID, 0.375 OD, 0.044 IN THK	EA	AR	35	PAOZZ	D	0.008
7		5310-00-929-6395	002-004	E	WASHER, LOCK, CRES SPLIT HLCL, 0.148 ID, 0.250 OD, 0.037 IN THK	EA	AR	108	PAOZZ	D	0.008
8		5305-00-054-6655	002-005	E	SCREW, MACHINE, S, 0.138-32 UNC SA, 0.625 IN LG	EA	AR	15	PAOZZ	D	0.010
9		5915-01-079-8015	002-044	C	COVER, ACCESS, AL, 4.062 OD, 6 BOLT HOLES 3.500 IN BOLT CIR-DIA	EA	1	1	PBFZZ		0.010
10			002-145	D	CASTING, METER HOUSING COVER	EA	1	1	XBFZZ		
11		5330-00-165-1959	002-046	D	PACKING, PREFORMED RUB, 3.887 CENTER HOLE DIA, 0.143 IN H	EA	1	1	PAFZZ		0.001
12		5815-01-080-0070	002-027	C	COVER, ASESS, AL, 6.937 LG, 4.062 W, 8 HOLES 0.188 IN DIA	EA	1	1	PBFZZ		0.050
13			002-029	D	CASTING, TACH HSG	EA	1	1	XBFZZ		
14		5330-00-165-1965	002-028	D	PACKING, PREFORMED RUB, 4.764 CENTER HOLE DIA, 0.143 IN H	EA	1	1	PAFZZ		0.001
15		5310-00-933-8120	002-030	E	WASHER, LOCK, S, 0.202 ID, 0.334 OD, 0.047 IN THK	EA	AR	4	PAFZZ	D	0.008
16		5310-00-933-8121	002-031	E	WASHER, LOCK, CRES SPLIT HLCL, 0.263 ID, 0.489 OD, 0.072 IN THK	EA	1	2	PAFZZ	D	0.008
17		5305-00-054-6652	002-032	E	SCREW, MACHINE, S, 0.138-32 UNC 2A, 0.375 IN LG	EA	AR	43	PAFZZ	D	0.010

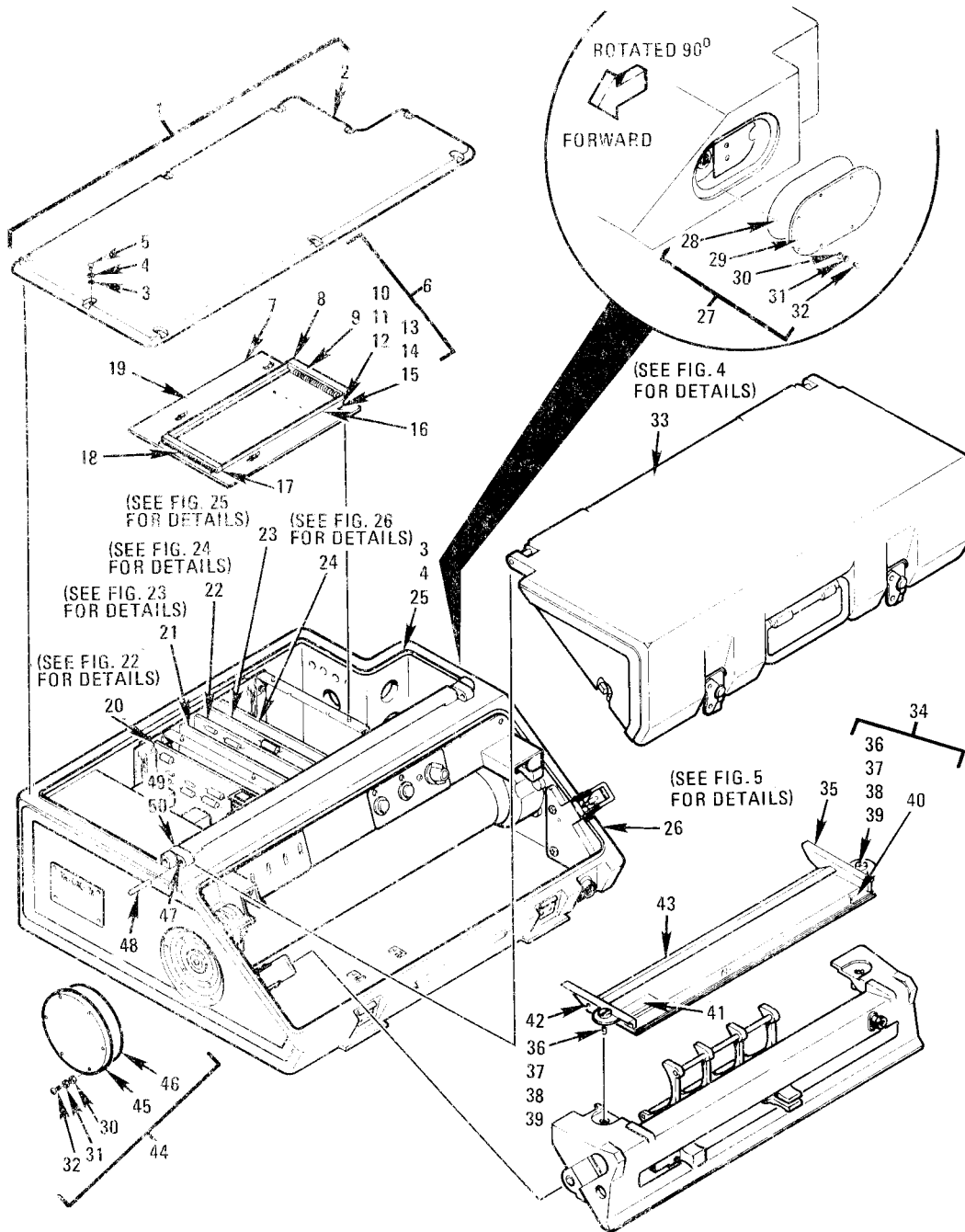

FIGURE 2. TRANSCEIVER ASSEMBLY

KEY	ITEM	ITEM NO.
1	Cover	4
2	Cover	5
3	Washer	6
4	Washer	7
5	Screw	8
6	Extender Card	28
7	Printed Wiring Bd	29
8	Electrical Contact	36
9	Connector	30
10	Washer	37
11	Washer	38
12	Nut	39
13	Guide	33
14	Latch	35
15	Washer	40
16	Bracket	32
17	Bracket	34
18	Connector	31
19	Pad	41
20	Circuit Card Assy	603
21	Circuit Card Assy	672
22	Circuit Card Assy	701
23	Circuit Card Assy	742
24	Circuit Card Assy	928
25	Screw	44
26	Transceiver Subassembly	85
27	Cover	12
28	Packing	14
29	Casting	13
30	Washer	15
31	Washer	16
32	Screw	17
33	Cover	69
34	Tray Assembly	20
35	Tray	22
36	Screw	21
37	Washer	45
38	Washer	A45
39	Ring	26
40	Window	24
41	Label	25
42	Pin	27
43	Guide	23
44	Cover	9
45	Casting	10
46	Packing	11
47	Spacer	19
48	Pin	18
49	Setscrew	43
50	Spring	42

FIGURE 2. TRANSCEIVER ASSEMBLY - LEGEND

MARINE CORPS STOCKLIST  
 PART I - ITEM IDENTIFICATION LISTING

1	2	3	4	5	6	7	8	9	10	11	
ITEM NO	MODEL	NATIONAL STOCK NUMBER	REF DESIG FIG-KEY	INO	ITEM IDENTIFICATION	UNIT OF MEAS	QUANTITY (A) PER APPL	(B) PER EQUIP	SMR CODE	SSI	REPL FACTOR
18		5315-01-098-3927	002-048	C	PIN, GROOVED, HDLS, S, 1.525 LG, 0.251 DIA, 1.365 IN EFF LG	EA	2	2	PAFZZ		0.010
19		5365-01-097-6838	002-047	C	SPACER, PLATE, AL, 1.078 LG, 0.500 W, 0.500 IN THK	EA	2	2	PAFZZ		0.010
20		5815-01-079-7824	002-034	C	TRAY ASSEMBLY, PAPER	EA	1	1	PBFZZ		0.050
21		5305-01-099-7969	002-036	D	SCREW, ASSEMBLY PANEL, S, 0.164-32 UNC 2A, 0.765 IN FSTNR LG	EA	2	2	PAFZZ		0.001
22		5815-01-096-8184	002-035	D	TRAY, PAPER, GREEN 14.437 IN INSIDE W	EA	1	1	PAFZZ		0.010
23		5815-01-096-3885	002-043	D	GUIDE, PAPER, BLACK, 1.810 W, 13.975 O/A LG, 0.033 IN THK	EA	1	1	PAFZZ		0.010
24		5815-01-096-8166	022-040	D	WINDOW, OBSERVATION, PLSTC, 14.370 LG, 0.725 W, 0.128 IN THK	EA	1	1	PAFZZ		0.150
25			002-041	D	LABEL, INSTRUCTION	EA	1	1	XBFZZ		
26			002-039	D	RING, RTNG, STUD	EA	2	2	XBFZZ		
27		5815-01-080-6675	002-042	D	PIN, GROOVED, HDLS, 0.536 LG, 0.127 INTMED DIA, 0.125 IN SM-DIA	EA	3	3	PAFZZ		0.010
28		5815-01-079-9302	002-006	C	EXTENDER CARD, ELECTRONIC TEST, 6.250 LG, 5.500 IN W	EA	1	1	PAFZZ		1.000
29			002-007	D	PRINTED WIRING BOARD, EXTENDER CARD	EA	1	1	XAFZZ		
30		5935-01-112-2858	002-009 P1	D	CONNECTOR, RCPT, ELEC, SGL CARD, 3.311 LG, 0.250 IN W	EA	1	1	PAFZZ		0.004
31		5935-01-114-0560	002-018 J1	D	CONNECTOR, RCPT, ELEC	EA	1	1	PAFZZ		0.004
32			002-016	D	BRACKET, CONN MTG	EA	1	1	XBFZZ		
33			002-013	D	GUIDE	EA	4	4	XBFZZ		
34			002-017	D	BRACKET, CONN MTG	EA	1	1	XBFZZ		
35			002-014	D	LATCH	EA	4	4	XBFZZ		
36			002-008	D	ELECTRICAL CONTACT PLUG, TIP	EA	5	28	XBDZZ		
37		5310-00-680-6336	002-010	E	WASHER, FLAT, S, 0.130 ID, 0.224 OD, 0.032 IN THK	EA	AR	4	PAFZZ	D	0.008
38		5310-00-643-2410	002-011	E	WASHER, LOCK, S, 0.121 ID, 0.209 OD, 0.031 IN THK	EA	AR	4	PAFZZ	D	0.008
39		5310-00-810-7785	002-012	E	NUT, PLAIN, HEX, S 0.112-40 UNC 3B, 0.066 H, 0.188 IN WAF	EA	AR	4	PAFZZ	D	0.008

MARINE CORPS STOCKLIST  
 PART I - ITEM IDENTIFICATION LISTING

1	2	3	4	5	6	7	8	9	10	11	
ITEM NO	MODEL	NATIONAL STOCK NUMBER	REF DESIG FIG-KEY	INO	ITEM IDENTIFICATION	UNIT OF MEAS	QUANTITY (A) PER APPL	(B) PER EQUIP	SMR CODE	SSI	REPL FACTOR
40		5310-00-209-5606	002-015	E	WASHER, SPRING TENSION, COP, 0.135 ID, 0.224 OD, 0.036 IN H	EA	AR	4	PAFZZ	D	0.008
41			002-019	E	PAD, RUBBER FOAM	IN	AR	30	XBFZZ		
42			002-050	C	SPRING, HINGE	EA	2	2	XBFZZ		
43			002-049	C	SETSCREW, HEX-SCH	EA	2	2	XBDZZ		
44		5305-00-992-5837	002-025	C	SCREW, CAP, SCH, S 0.138-32 UNC 3A, 0.375 FSTNR LG, 0.138 IN HD H	EA	AR	2	PAFZZ	D	0.010
45		5310-00-880-5978	002-037	C	WASHER, FLAT, CRES 0.187 ID, 0.375 OD, 0.049 IN THK	EA	AR	8	PAFZZ	D	0.008
A 45			002-038	C	WASHER, TOOTH	EA	AR	2	XBFZZ		
46			FIG 3		ACCESSORIES, TRANSCEIVER ASSEMBLY						
47		5995-01-090-6101	003-018	C	CABLE ASSEMBLY, AC POWER	EA	1	1	PAFZZ		1.000
48		5935-00-761-3885	003-021	D	CONNECTOR, PLUG, ELEC, 1 MATING END, 5 SGL-CONT, 1000 VAC	EA	1	2	PAFZZ		0.010
49			003-020	D	MARKER, IDENT	EA	1	1	XBFZZ		
50		6150-00-624-1957	003-019	D	CABLE ASSEMBLY, PWR, ELEC, 2 STRD COP 16 AWG COND, 300 VAC	EA	1	1	PAFZZ		0.100
51		5995-01-090-5395	003-003	C	CABLE ASSEMBLY, DC POWER	EA	1	1	PAFZZ		1.000
52		5935-00-761-3885	003-004 P2	D	CONNECTOR S/A RPL LINE 000048	EA	1		PAFZZ		
53			003-008	D	MARKER, IDENT	EA	1	1	XBFZZ		
54			003-005	D	SLEEVING, INSUL	EA	AR	15	XBFZZ		
55			003-006	D	MARKER, IDENT	EA	1	1	XBFZZ		
56			003-007	D	MARKER, IDENT	EA	1	1	XBFZZ		
57		5940-00-283-5280	003-009 E1	D	TERMINAL, LUG, COP 1 AWG 14 COND ACCOM, 0.774 LG, 0.250 IN W	EA	1	3	PAFZZ		0.500
58		5995-01-096-9397	003-013	C	CABLE ASSEMBLY, SP ELEC, 8 COND, 72 IN LG	EA	1	1	PAFHH		0.100
59		5935-00-724-7592	003-014	D	CONNECTOR, PLUG, ELEC, 1 MATING END, 41 CONT, 600 VAC	EA	1	2	PAFZZ		0.040
60		5935-01-031-9937	003-017	D	CONNECTOR, PLUG, ELEC, 1 MATING END, 6 COP-CONT, 2.062 IN LG	EA	1	1	PAFZZ		0.010
61			003-015	D	SLEEVING, INSUL	IN	AR	2	XBFZZ		
62			003-016	D	MARKER, IDENT	EA	1	1	XBFZZ		

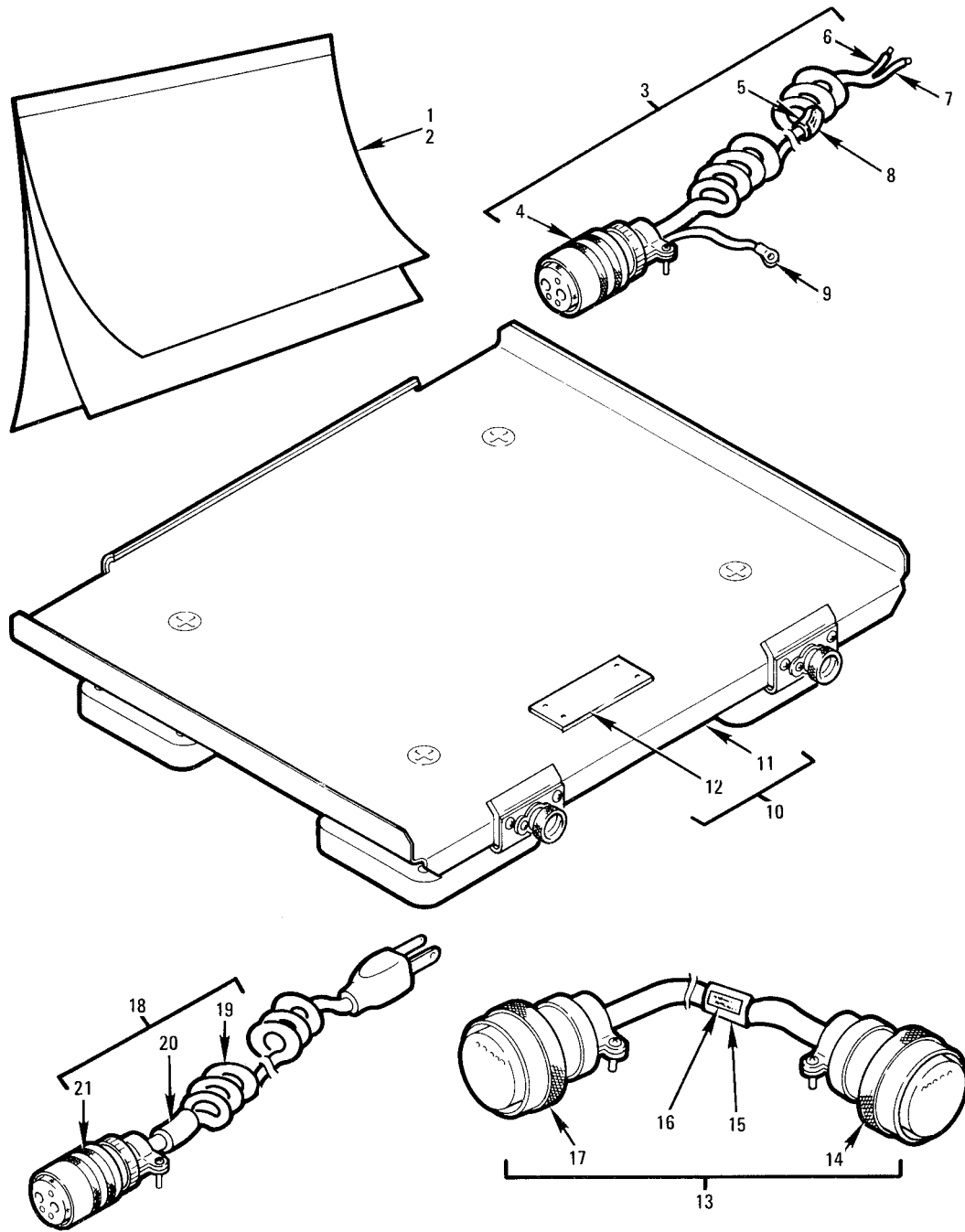

MCN 83149

FIGURE 3. ACCESSORIES, TRANSCEIVER ASSEMBLY

<u>KEY</u>	<u>ITEM</u>	<u>ITEM NO.</u>
1	Paper	66
2	Paper	67
3	Cable Assembly	51
4	Connector	52
5	Sleeving	54
6	Marker	55
7	Marker	56
8	Marker	53
9	Terminal	57
10	Mounting Base	63
11	Mounting Base	64
12	Plate	65
13	Cable Assembly	58
14	Connector	59
15	Sleeving	61
16	Marker	62
17	Connector	60
18	Cable Assembly	47
19	Cable Assembly	50
20	Marker	49
21	Connector	48

FIGURE 3. ACCESSORIES, TRANSCIEVER ASSEMBLY - LEGEND

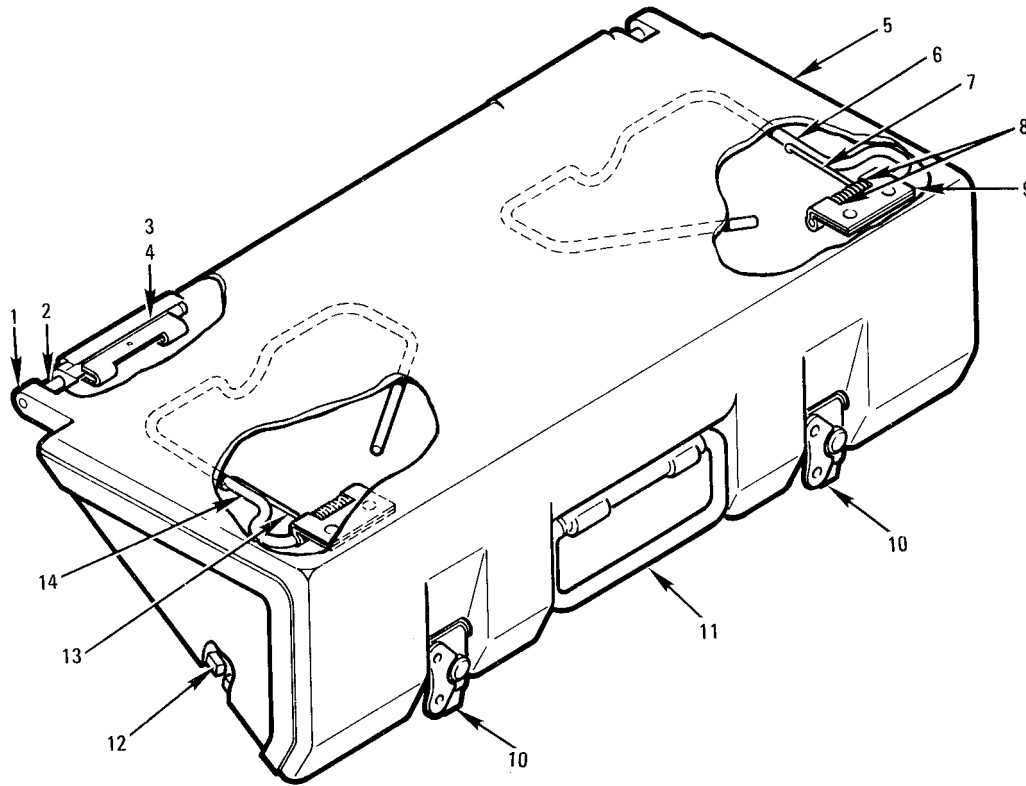

MCN 83150

FIGURE 4. FRONT COVER ASSEMBLY



<u>KEY</u>	<u>I TEM</u>	<u>ITEM NO.</u>
1	Pin	81
2	Pin	80
3	Spring	78
4	Spring	79
5	Cover	70
6	Arm	75
7	Spring	77
8	Spacer	82
9	Bracket	72
10	Catch	73
11	Handle	71
12	Gasket	83
13	Spring	76
14	Bracket	74

FIGURE 4. FRONT COVER ASSEMBLY - LEGEND

MCN 83151

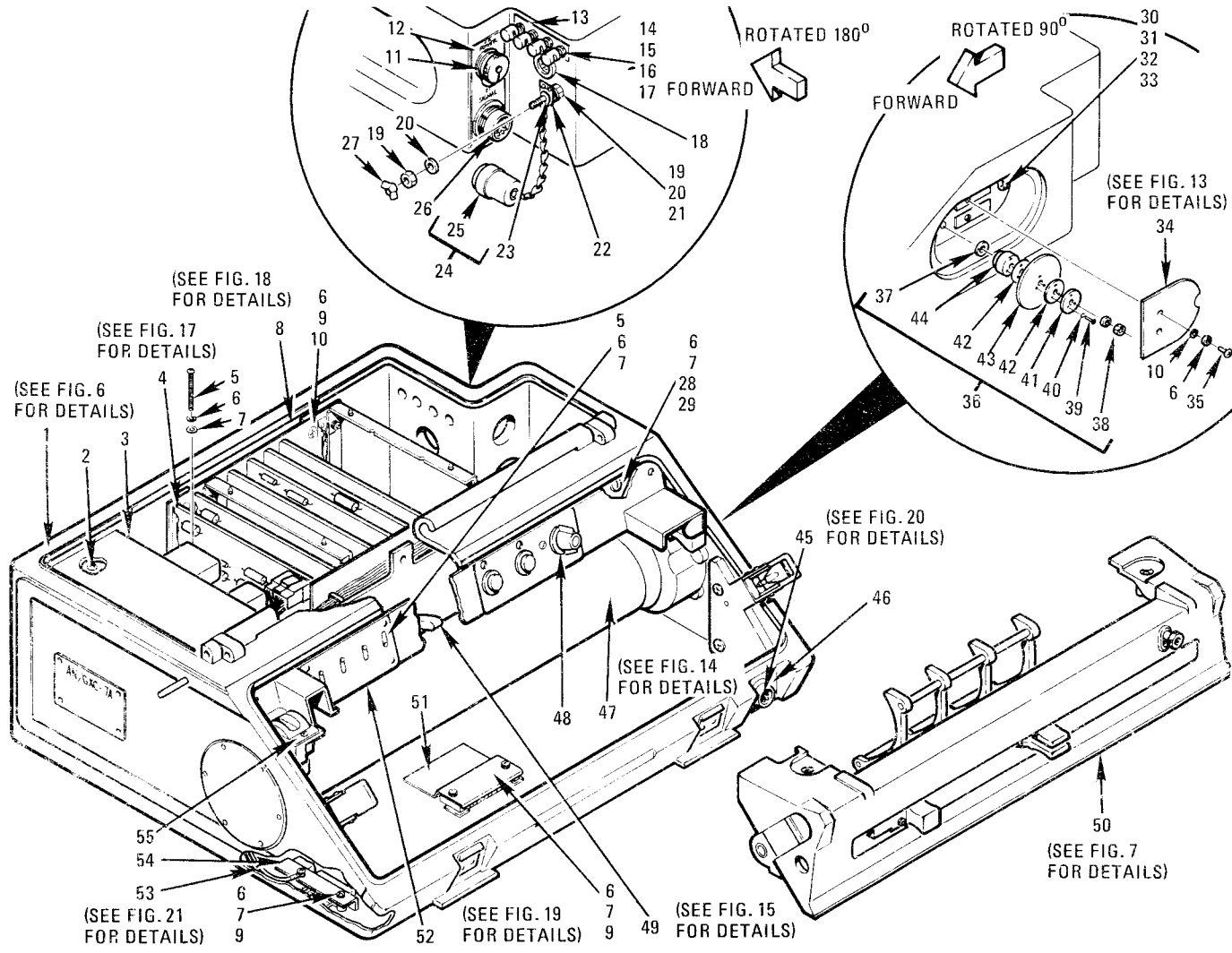

10

FIGURE 5. TRANSCEIVER SUBASSEMBLY

<u>KEY</u>	<u>ITEM</u>	<u>ITEM NO.</u>	<u>KEY</u>	<u>ITEM</u>	<u>ITEM NO.</u>
1	Chassis	132	29	Nut	122
2	Screw	108	30	Cover	99
3	Power Supply	86	31	Screw	123
4	Circuit Card Assy	450	32	Washer	124
5	Screw	109	33	Washer	125
6	Washer	110	34	Housing	316
7	Washer	111	35	Screw	126
8	Circuit Card Assy	489	36	Disc Assembly	103
9	Screw	112	37	Shim	96
10	Washer	113	38	Nut	127
11	Cover	95	39	Screw	128
12	Label	100	40	Washer	129
13	Label	101	41	Hub	104
14	Nut	114	42	Washer	107
15	Washer	115	43	Tachometer Disc	106
16	Washer	116	44	Ring	105
17	Post	98	45	Cable Assembly	579
18	Valve	94	46	Label	90
19	Nut	117	47	Drive Assembly	354
20	Washer	118	48	Knob	87
21	Washer	119	49	Support Assembly	395
22	Label	102	50	Frame Assembly	157
23	Tab	93	51	Bracket	97
24	Plug Assembly	89	52	Panel Assembly	541
25	Adapter	92	53	Cable Assembly	590
26	Connector	91	54	Bracket	88
27	Wing Nut	120	55	Screw	130
28	Screw	121			

FIGURE 5. TRANSCEIVER SUBASSEMBLY - LEGEND

MARINE CORPS STOCKLIST  
 PART I - ITEM IDENTIFICATION LISTING

1	2	3	4	5	6	7	8	9	10	11	
ITEM NO	MODEL	NATIONAL STOCK NUMBER	REF DESIG FIG-KEY	INO	ITEM IDENTIFICATION	UNIT OF MEAS	QUANTITY (A) PER APPL	(B) PER EQUIP	SMR CODE	SSI	REPL FACTOR
63		5815-01-082-6052	003-010	C	MOUNTING BASE, ELECTRICAL	EA	1	1	PAFDD		1.000
64			003-011	D	MOUNT ASSEMBLY, VEHICLE	EA	1	1	XAFDD		
65			003-012	D	PLATE, IDENT, ANGXC7	EA	1	1	XBFZZ		
66		7530-01-082-3033	003-001	C	PAPER, RCDG, FAX, 9.000 W, 11.000 IN LG	EA	1	1	PAOZZ		2.000
67		7530-01-101-8277	003-002	C	PAPER, RCDG, FAX, 9.000 W, 14.000 LG	EA	1	1	PAOZZ		2.000
68			FIG 4								
					FRONT COVER ASSEMBLY						
69		5815-01-079-8036	002-033	C	COVER, FRONT, AL, TRNGL SHAPE, 9.810 IN LG	EA	1	1	PBFHH		0.010
70			004-005	D	COVER, FRONT	EA	1	1	XBFZZ		
71			004-011	D	HANDLE, CARRYING	EA	1	2	XBFZZ		
72			004-009	D	BRACKET	EA	2	2	XBFZZ		
73		5340-00-972-5299	004-010	D	CATCH, CLAMPING, S 1.750 LG, 0.500 IN H, CLAW ENGAGING	EA	2	2	PAFZZ		1.000
74			004-014	D	BRACKET	EA	1	1	XBFZZ		
75			004-006	D	ARM, RH HOLD	EA	1	1	XBFZZ		
76			004-013	D	SPRING, TENSION	EA	1	1	XBFZZ		
77			004-007	D	SPRING, TENSION	EA	1	1	XBFZZ		
78			004-003	D	SPRING, HINGE PIN	EA	1	1	XBFZZ		
79			004-004	D	SPRING, HINGE PIN	EA	1	1	XBFZZ		
80			004-002	D	PIN, HINGE, FRONT COVER	EA	2	2	XBFZZ		
81			004-001	D	PIN, STRAIGHT, TUBULAR, SLOTTED	EA	2	2	XBFZZ		
82			004-008	D	SPACER	EA	2	2	XBFZZ		
83			004-012	D	GASKET, EXTRUSION	FT	AR	7	XBFZZ		
84			FIG 5								
					TRANSCEIVER SUBASSEMBLY						
85			002-026	C	TRANSCEIVER SUB-ASSEMBLY	EA	1	1	XBFHD		
86		5815-01-079-1877	005-003	D	POWER SUPPLY, 7.300 LG, 5.555 W, 6.100 IN H	EA	1	1	PAFDD		0.500
87		5355-00-105-4223	005-048	D	KNOB, SETSCREW MTC BLACK, PLSTC, 1.150 IN SKIRT OD, BRS INSERT	EA	1	1	PAOZZ		1.000

MARINE CORPS STOCKLIST  
 PART I - ITEM IDENTIFICATION LISTING

1	2	3	4	5	6	7	8	9	10	11	
ITEM NO	MODEL	NATIONAL STOCK NUMBER	REF DESIG FIG-KEY	INO	ITEM IDENTIFICATION	UNIT OF MEAS	QUANTITY (A) PER APPL	(B) PER EQUIP	SMR CODE	SSI	REPL FACTOR
88			005-054	D	BRACKET, MTG, CONN	EA	1	1	XBFZZ		
89		5935-01-079-9296	005-024	D	PLUG ASSEMBLY, JUMPER, AL, 10 COND 2.753 LG, 1.531 IN DIA	EA	1	1	PAFZZ		0.010
90			005-046	D	LABEL, MIC-CONN	EA	1	1	XBFZZ		
91		5935-00-724-7592	005-026	E	CONNECTOR S/A RPL LINE 000059	EA	1		PAFZZ		
92		5935-01-095-6563	005-025	E	ADAPTER, CA-CLP TO CONN, AL, 1.500 LG, 1.344 IN DIA, THD-MTG	EA	1	1	PAFZZ		0.050
93			005-023 PLUG	E	TAB, MTG, JUMPER	EA	1	1	XBFZZ		
94			005-018	D	VALVE, RELIEF	EA	1	1	XBFZZ		
95		5935-01-093-6442	005-011	D	COVER, ELEC-CONN, AL-INT-BAY W/CHAIN OR ROPE, RUB GASKET SEAL	EA	1	1	PAHZZ		0.040
96		5365-01-064-8169	005-037	D	SHIM, S, SOLID 0.380 APERT DIA, 0.567 OD, 0.011 IN THK	EA	6	11	PAFZZ		0.001
97			005-051	D	BRACKET, FLEX CABLE	EA	1	1	XBFZZ		
98		5940-00-937-5237	005-017	D	POST, BINDING, ELEC, COP W/RUB-INS, 1200V, 0.190 IN UNF THD	EA	4	4	PAFZZ		0.100
99			005-030	D	COVER, DUST, CABLE	EA	1	1	XBFZZ		
100			005-012	D	LABEL, I/O CONN	EA	1	1	XBFZZ		
101			005-013	D	LABEL, BINDING POST	EA	1	1	XBFZZ		
102			005-022	D	LABEL, GROUND STUD	EA	1	1	XBFZZ		
103		5815-01-079-6691	005-036	D	DISC ASSEMBLY, 2.610 DIA, 0.950 IN H	EA	1	1	PAFZZ		0.050
104		5815-01-096-3883	005-041	E	HUB, INCREMENTAL DISC, AL, 1.250/0.520 DIA ENDS, 0.880 IN LG	EA	1	1	PAFZZ		0.005
105		5815-01-096-3884	005-044	E	RING, INCREMENTAL, DISC, AL, 1.250 OD, 0.340 THK, 0.570 IN ID	EA	1	1	PAFZZ		0.005
106			005-043	E	TACHOMETER DISC SECTION	EA	1	1	XBFZZ		
107			005-042	E	WASHER, HUB DISC	EA	2	2	XBFZZ		
108			005-002	E	SCREW, MACHINE	EA	AR	4	XBFZZ		
109		5305-00-054-6661	005-005	E	SCREW, MACHINE, S, 0.138-32 UNC 2A, 1.750 FSTNR LG, 0.097 IN HD H	EA	AR	2	PAFZZ	D	0.010
110		5310-00-929-6395	005-006	E	WASHER S/A RPL LINE 000007	EA	AR		PAFZZ		
111		5310-00-880-5976	005-007	E	WASHER S/A RPL LINE 000006	EA	AR		PAFZZ		

MARINE CORPS STOCKLIST  
 PART I - ITEM IDENTIFICATION LISTING

1	2	3	4	5	6	7	8	9	10	11	
ITEM NO	MODEL	NATIONAL STOCK NUMBER	REF DESIG FIG-KEY	INO	ITEM IDENTIFICATION	UNIT OF MEAS	QUANTITY (A) PER APPL	(B) PER EQUIP	SMR CODE	SSI	REPL FACTOR
112		5305-00-054-6652	005-009	E	SCREW S/A RPL LINE 000017	EA	AR		PAFZZ		
113		5310-00-773-7624	005-010	E	WASHER, FLAT, CRES 0.153 ID, 0.282 OD,, 0.032 IN THK	EA	AR	69	PAFZZ	D	0.008
114		5310-00-812-4292	005-014	E	NUT, PLAIN, HEX, S 0.086-56 UNJC 3B, 0.066 H, 0.156 IN WAF	EA	AR	4	PAFZZ	D	0.008
115		5310-00-933-8120	005-015	E	WASHER S/A RPL LINE 000015	EA	AR		PAFZZ		
116		5310-00-781-9483	005-016	E	WASHER, FLAT, CRES 0.195 ID, 0.354 OD, 0.032 IN THK	EA	AR	9	PAFZZ	D	0.008
117		5310-00-250-9477	005-019	E	NUT, PLAIN, HEX, S 0.250-20 UNC 2B, 0.193 H, 0.437 IN WAF	EA	AR	3	PAFZZ	D	0.008
118		5310-00-933-8121	005-020	E	WASHER S/A RPL LINE 000016	EA	1		PAFZZ		
119		5310-00-764-9564	005-021	E	WASHER, FLAT, CRES 0.255 HOLE DIA, 0.468 OD, 0.032 IN THK	EA	1	1	PAFZZ	D	0.008
120			005-027	E	WING NUT	EA	1	1	XBFZZ		
121		5305-00-054-6656	005-028	E	SCREW, MACHINE, S, 0.138-32 UNC 2A, 0.750 IN LG	EA	AR	6	PAFZZ		0.001
122		5310-00-616-8660	006-029	E	NUT, PLAIN, HEX, S 0.138-32 UNC 2B, 0.098 H, 0.250 IN WAF	EA	AR	23	PAFZZ	D	0.008
123		5305-00-054-5650	005-031	E	SCREW, MACHINE, S, 0.112-40 UNC 2A, 0.438 IN LG	EA	AR	8	PAFZZ	D	0.010
124		5310-00-933-8118	005-032	E	WASHER, LOCK, CRES SPLIT HLCL, 0.121 ID, 0.209 OD, 0.031 IN THK	EA	AR	52	PAFZZ	D	0.008
125		5310-00-782-1349	005-033	E	WASHER, FLAT, S, 0.133 ID, 0.320 OD, 0.040 IN THK	EA	AR	17	PAFZZ	D	0.008
126		5305-00-054-6660	005-035	E	SCREW, MACHINE, S, 0.138-32 UNC 2A, 1.500 FSTNR LG, 0.097 IN HD H	EA	AR	2	PAFZZ	D	0.010
127		5310-00-881-0944	005-038	E	NUT, SLPLKG, EX- TENDEDED WASHER, HEX, S, 0.312-24 UNJF 3B	EA	AR	2	PAFZZ	D	0.010
128		5305-00-054-5642	005-039	E	SCREW, MACHINE, S, 0.086-56 UNC 2A, 0.625 FSTNR LG, 0.062 IN HD H	EA	AR	3	PAFZZ	D	0.010
129		5310-00-043-4708	005-040	E	WASHER, FLAT, CRES 0.098 ID, 0.164 OD, 0.016 IN THK	EA	AR	4	PAFZZ	D	0.008
130		5305-00-054-6658	005-055	E	SCREW, MACHINE, S, 0.138-32 UNC 2A, 1.000 FSTNR LG, 0.097 IN HD H	EA	AR	4	PAFZZ	D	0.010

MARINE CORPS STOCKLIST  
 PART I - ITEM IDENTIFICATION LISTING

1	2	3	4	5	6	7	8	9	10	11	
ITEM NO	MODEL	NATIONAL STOCK NUMBER	REF DESIG FIG-KEY	INO	ITEM IDENTIFICATION	UNIT OF MEAS	QUANTITY (A) PER APPL	(B) PER EQUIP	SMR CODE	SSI	REPL FACTOR
131			FIG 6		CHASSIS ASSEMBLY						
132		5815-01-079-1867	005-001 1A1A8	C	CHASSIS, FACSIMILE AL, 20.600 LG, 18.200 W, 7.400 IN H	EA	1	1	PBFDD		0.001
133			006-012	D	CHASSIS, AN/GXC-7A	EA	1	1	XBDDD		
134			006-008	D	MOUNTING PLATE ASSEMBLY, CRG FRONT	EA	1	1	XBFZZ		
135		5305-00-902-2137	006-004	E	SCREW, MACHINE, CRES, 0.164-32 UNC 2A, 1.125 IN LG, CROSS DR	EA	AR	6	PAFZZ		0.001
136		5310-00-880-5978	006-005	E	WASHER S/A RPL LINE 000045	EA	AR		PAFZZ		
137		5310-00-939-0850	006-006	E	NUT, SLFLKG, HEX, S, 0.164-32 UNJC 3B, 0.188 H, 0.345 IN WAF	EA	AR	6	PAFZZ	D	0.010
138		5310-00-782-1349	006-007	E	WASHER S/A RPL LINE 000125	EA	AR		PAFZZ		
139			006-015	D	HUB ASSEMBLY, BRG	EA	1	1	XBFZZ		
140			006-018	E	HUB, BEARING	EA	1	1	XBFZZ		
141		5305-00-054-5652	006-021	E	SCREW, MACHINE, S, 0.112-40 UNC 2A, 0.625 IN LG	EA	AR	5	PAFZZ	D	0.010
142		5310-00-933-8118	006-022	E	WASHER S/A RPL LINE 000124	EA	AR		PAFZZ		
143		5310-00-782-1349	006-023	E	WASHER S/A RPL LINE 000125	EA	AR		PAFZZ		
144			006-019	E	BEARING, THRUST	EA	1	2	XBDZZ		
145			006-016	E	SPACER	EA	1	1	XBFZZ		
146			006-017	E	SPACER	EA	1	1	XBFZZ		
147			006-020	E	RING, RETAINING	EA	1	1	XBFZZ		
148			006-003	D	PROTECTOR, CASE	EA	2	2	XBFZZ		
149		5305-00-764-2966	006-002	E	SCREW, MACHINE, S, 0.086-56 UNC 2A, 0.188 LG, 0.172 IN HD DIA	EA	AR	6	PAFZZ	D	0.010
150			006-010	D	STRIKE, LATCH	EA	2	2	XBFZZ		
151			006-001	D	HANDLE S/A RPL LINE 000071	EA	1		XBFZZ		
152			006-013	D	STUD, GROUND	EA	1	1	XBFZZ		
153		5310-00-250-9477	006-014	E	NUT S/A RPL LINE 000117	EA	AR		PAFZZ		
154			006-011	D	MOUNTING PLATE ASSEMBLY, CRG FRAME	EA	1	1	XBFZZ		
155			006-009	D	PIN, STRAIGHT, TUBULAR, SLOTTED	EA	4	4	XBFZZ		

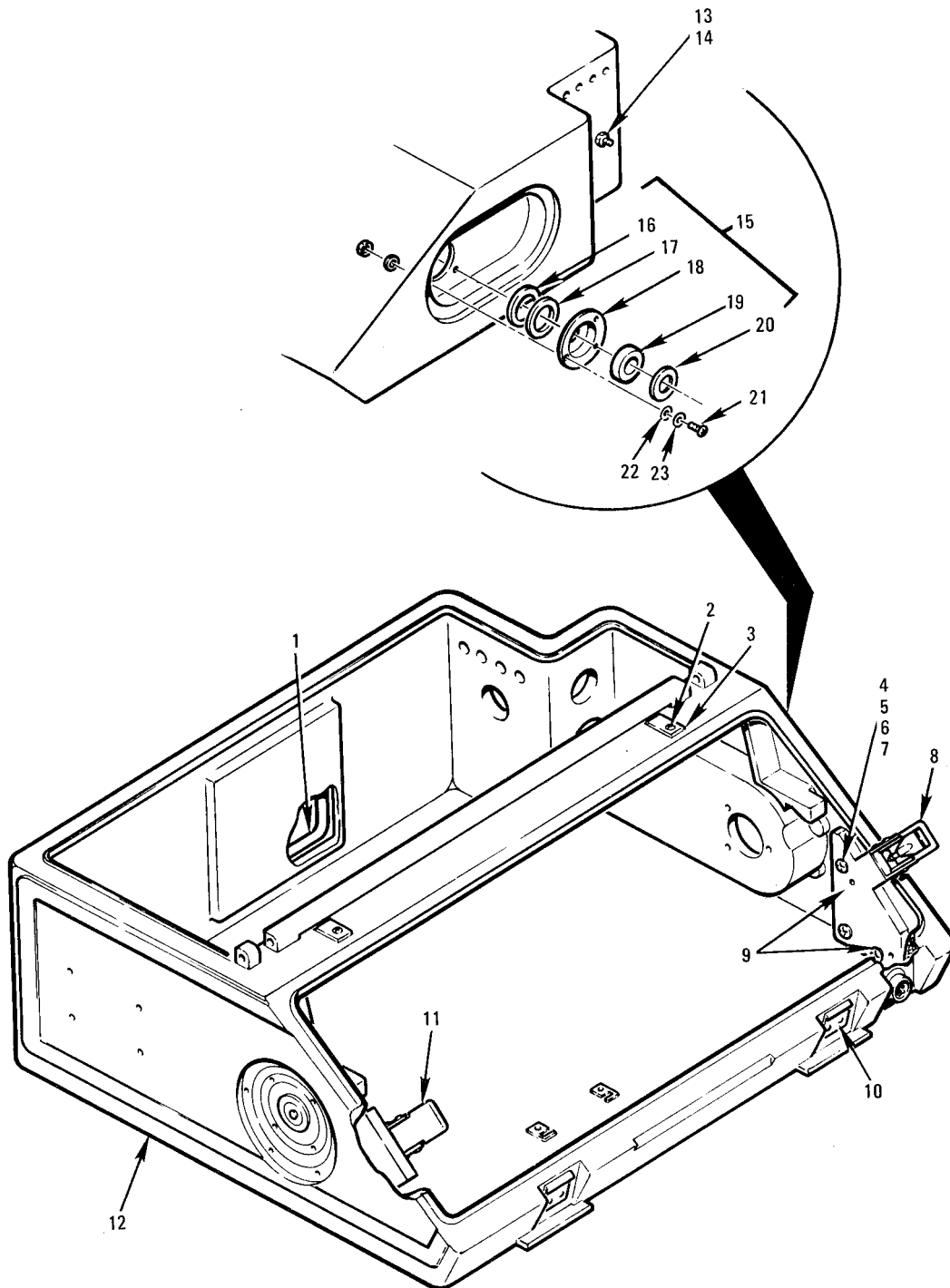

MCN 83152

FIGURE 6. CHASSIS ASSEMBLY



KEY	ITEM	<u>ITEM NO.</u>
1	Handle	151
2	Screw	149
3	Protector	148
4	Screw	135
5	Washer	136
6	Nut	137
7	Washer	138
8	Mounting Plate	134
9	Pin	155
10	Strike	150
11	Mounting Plate	154
12	Chassis	133
13	Stud	152
14	Nut	153
15	Hub Assembly	139
16	Spacer	145
17	Spacer	146
18	Hub	140
19	Bearing	144
20	Ring	147
21	Screw	141
22	Washer	142
23	Washer	143

FIGURE 6. CHASSIS ASSEMBLY - LEGEND

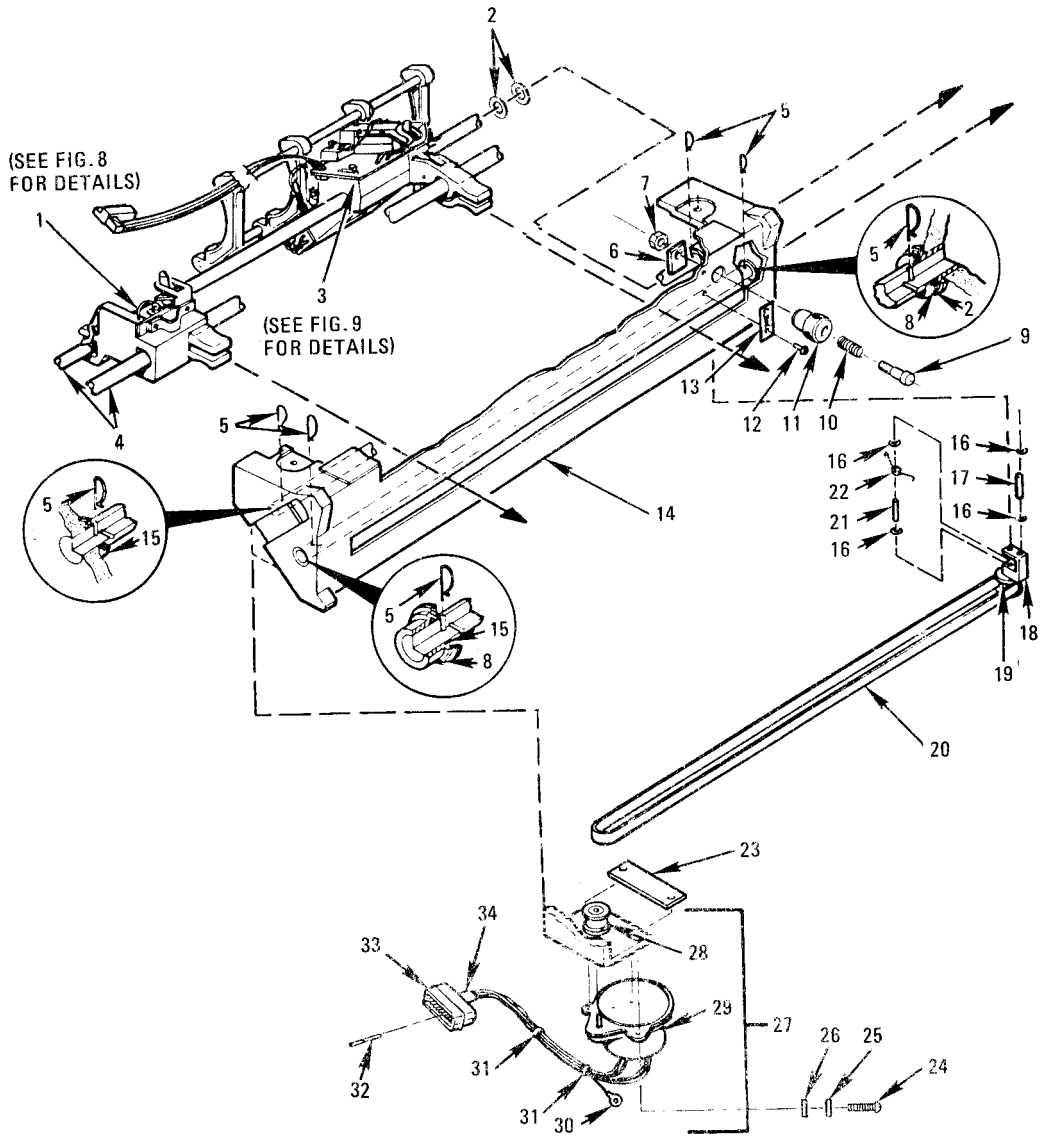

MCN 83153

FIGURE 7. CARRIAGE FRAME ASSEMBLY

<u>KEY</u>	<u>ITEM</u>	<u>ITEM NO.</u>	<u>KEY</u>	<u>ITEM</u>	<u>ITEM NO.</u>
	End Message Assv	191	19	Pulley	182
2	Washer	186	20	Belt	183
3	Carriage Assy	211	21	Shaft	170
4	Bar	174	22	Spring	173
5	Clip	187	23	Plate	185
6	Bar	175	24	Screw	160
7	Nut	178	25	Washer	161
8	Bushing	180	26	Washer	162
9	Screw	179	27	Motor	158
10	Spring	177	28	Pulley	165
11	Knob	176	29	Motor	159
12	Screw	189	30	Terminal	168
13	Label	188	31	Strap	166
14	Carriage Frame	169	32	Pin	164
15	Washer	181	33	Connector	163
16	Ring	184	34	Marker	167
17	Shaft	172			
18	Yoke	171			

FIGURE 7. CARRIAGE FRAME ASSEMBLY - LEGEND

MARINE CORPS STOCKLIST  
 PART I - ITEM IDENTIFICATION LISTING

1	2	3	4	5	6	7	8	9	10	11	
ITEM NO	MODEL	NATIONAL STOCK NUMBER	REF DESIG FIG-KEY	INO	ITEM IDENTIFICATION	UNIT OF MEAS	QUANTITY (A) PER APPL	(B) PER EQUIP	SMR CODE	SSI	REPL FACTOR
156			FIG 7		CARRIAGE FRAME ASSEMBLY						
157		5815-01-079-4599	005-050	C	FRAME ASSEMBLY, CARRIAGE	EA	1	1	PBFDD		0.010
158		5815-01-079-6690	007-027	D	MOTOR, STEPPER	EA	1	1	PAFZZ		0.150
159			007-029	E	MOTOR, STEPPER	EA	1	1	XAFZZ		
160		5305-00-054-5649	007-024	F	SCREW, MACHINE, S, 0.112-40 UNC 2A, 0.375 IN LG	EA	AR	21	PAFZZ	D	0.010
161		5310-00-933-8118	007-025	F	WASHER S/A RPL LINE 000124	EA	AR		PAFZZ		
162		5310-00-057-0573	007-026	F	WASHER, FLAT, CRES 0.125 ID, 0.224 OD, 0.032 IN THK	EA	AR	41	PAFZZ	D	0.008
163			007-033	E	CONNECTOR, RCPT, ELEC	EA	1	1	XAFZZ		
164			007-032	E	PIN, CONNECTOR	EA	7	8	XAFZZ		
165			007-028	E	PULLEY, GEAR	EA	1	1	XAFZZ		
166		5975-00-842-5248	007-031	E	STRAP, TIEDOWN, ELEC-CMPNT, NYL, 18 LB MIN-TS, 2.500 IN LG	EA	4	80	PAFZZ		0.020
167			007-034	E	MARKER, IDENT	EA	1	2	XBFZZ		
168			007-030	E	TERMINAL, LUG	EA	1	9	XBFZZ		
169			007-014	D	CARRIAGE FRAME ASSEMBLY	EA	1	1	XBFZZ		
170			007-021	D	SHAFT, IDLER	EA	1	1	XBFZZ		
171			007-018	D	YOKE, IDLER	EA	1	1	XBFZZ		
172			007-017	D	SHAFT, PULLEY	EA	1	1	XBFZZ		
173			007-022	D	SPRING, RING, PULLEY	EA	1	1	XBFZZ		
174			007-004		BAR, GUIDE	EA	2	2	XBFZZ		
175			007-006	D	BAR, CARRIAGE LOCK	EA	1	1	XBFZZ		
176			007-011	D	KNOB, CARRIAGE LOCK	EA	1	1	XBFZZ		
177		5360-00-630-2372	007-010	D	SPRING, HLCPS, S, 0.308 ID, 0.810 FREE LG, 0.136 IN SOLID LG	EA	1	1	PAFZZ		0.050
178		5310-00-934-9760	007-007	E	NUT, PLAIN, HEX, CRES, 0.190-20 UNC 2B, 0.130 H, 0.362 IN WAF	EA	1	1	PAFZZ	D	0.008
179		5305-00-914-3817	007-009	E	SCREW, SHOULDER, S, 0.190-24 UNC 3A, 1.20 LG, 0.187 IN HD H	EA	1	1	PAFZZ	D	0.010
180			007-008	D	BUSHING, ISOLOATOR	EA	2	2	XBFZZ		

MARINE CORPS STOCKLIST  
 PART I - ITEM IDENTIFICATION LISTING

1	2	3	4	5	6	7	8	9	10	11	
ITEM NO	MODEL	NATIONAL STOCK NUMBER	REF DESIG FIG-KEY	INO	ITEM IDENTIFICATION	UNIT OF MEAS	QUANTITY (A) PER APPL	(B) PER EQUIP	SMR CODE	SSI	REPL FACTOR
181			007-015	E	WASHER, FLAT	EA	AR	4	XBFZZ		
182			007-019	D	PULLEY, CARRIAGE	EA	1	1	XBFZZ		
183		3030-01-097-0992	007-020	D	BELT, POSITIVE DR, PLSTC, PULLEY SURFACE CLEATED, 35.578 IN LG	EA	1	1	PAFZZ		0.800
184		5365-00-903-7567	007-016	D	RTNG, RTNG, BE-COP, 0.170 ID, 0.015 IN THK	EA	4	4	PAFZZ		0.005
185			007-023	D	PLATE, NUT, CRG, FRAME	EA	1	1	XBFZZ		
186			007-002	D	WASHER, SPRING	EA	5	5	XBFZZ		
187			007-005	D	CLIP, CARRIAGE BAR	EA	4	4	XBFZZ		
188			007-013	D	LABEL, CARRIAGE LOCK	EA	1	1	XBFZZ		
189			007-012	E	SCREW, DRIVE	EA	AR	14	XBFZZ		
190			FIG 8		END MESSAGE ASSEMBLY						
191		5815-01-096-3882	007-001	D	END MESSAGE ASSEMBLY	EA	1	1	PAFZZ		0.080
192			008-008	E	ARM, MESSAGE STOP	EA	1	1	XAFZZ		
193			008-005	E	PLATE, FRONT, MESSAGE STOP	EA	1	1	XAFZZ		
194			008-007	E	PLATE, END, MSG STOP	EA	1	1	XAFZZ		
195			008-017	E	SPRING, CONTACT	EA	1	1	XAFZZ		
196			008-009	E	SPRING, LEAF	EA	1	1	XAFZZ		
197			008-002	E	BRACKET, LAMP	EA	1	1	XAFZZ		
198			008-003	E	SPRING, RING, LAMP	EA	1	1	XAFZZ		
199			008-004	E	PLATE, NUT	EA	1	1	XAFZZ		
200			008-016	E	MAGNET, MSG STOP	EA	1	1	XAFZZ		
201			008-019	E	ELECTRICAL CONTACT S/6 RPL LINE 000036	EA	2		XBFZZ		
202		6210-01-290-1623	008-001	E	LIGHT, INDICATOR RD, 0.250 DIA, 0.850 IN LG, COLORLESS LENS	EA	1	4	PAFZZ		0.100
A 202			008-006	E	LABEL, CONTROL	EA	1	1	XBFZZ		
203		5305-00-054-5651	008-010	F	SCREW, MACHINE, S, 0.112-40 UNC 2A, 0.500 IN LG	EA	AR	5	PAFZZ	D	0.010
204		5310-00-933-8118	000-011	F	WASHER S/A RPL LINE 000124	EA	AR		PADZZ		
205		5310-00-057-0573	000-012	F	WASHER S/A RPL LINE 000162	EA	AR		PAFZZ		
206		5305-00-054-5653	000-013	F	SCREW, MACHINE, S, 0.112-40 UNC 2A, 0.750 IN LG	EA	AR	3	PAFZZ	D	0.010

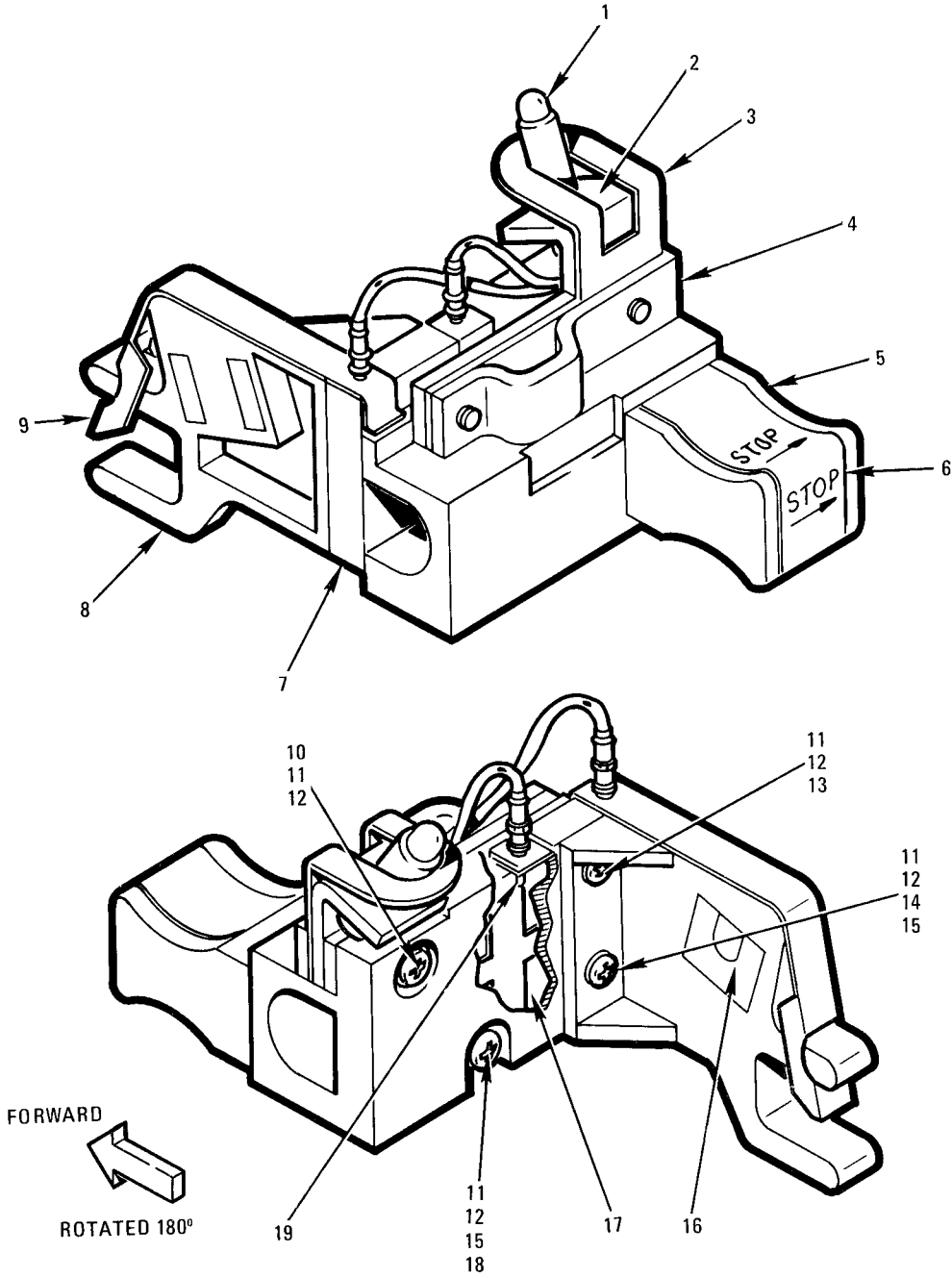

FIGURE 8. END MESSAGE ASSEMBLY

KEY	ITEM	<u>ITEM NO.</u>
1	Light	202
2	Bracket	197
3	Spring	198
4	Plate	199
5	Plate	193
6	Label	A202
7	Plate	194
8	Arm	192
9	Spring	196
10	Screw	203
11	Washer	204
12	Washer	205
13	Screw	206
14	Screw	207
15	Nut	208
16	Magnet	200
17	Spring	195
18	Screw	209
19	Electrical Contact	201

FIGURE 8. END MESSAGE ASSEMBLY - LEGEND

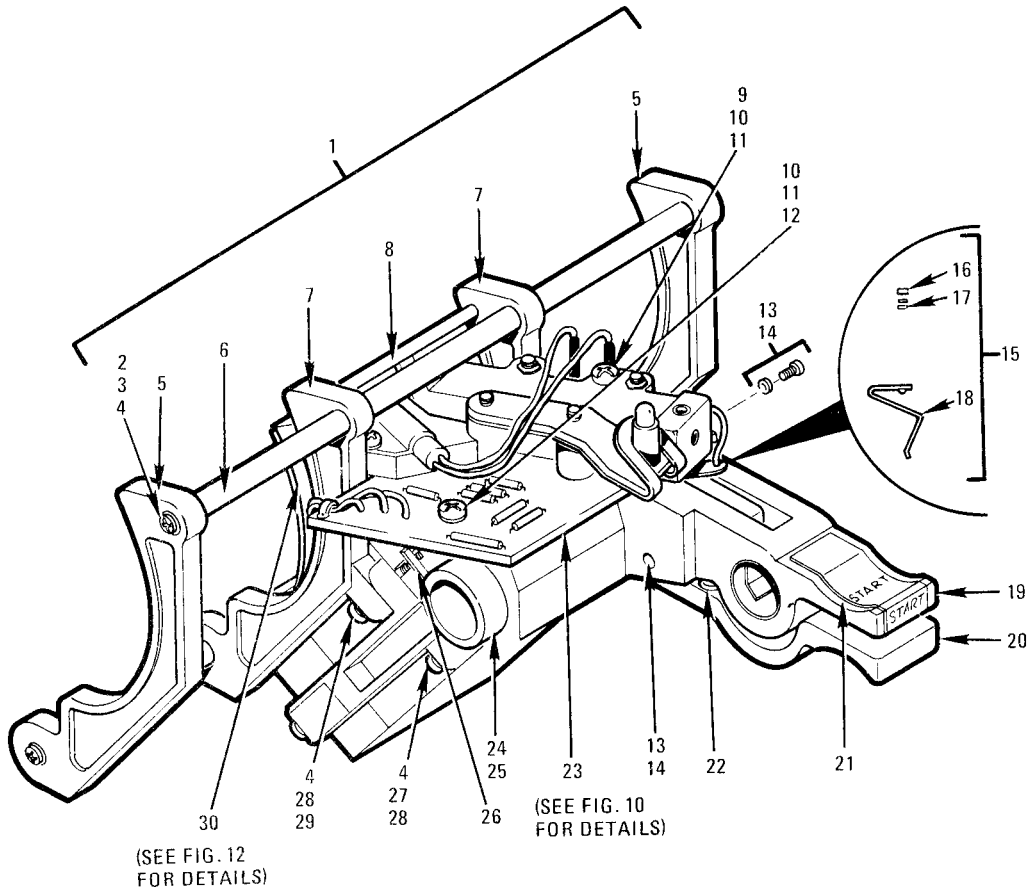

FIGURE 9. CARRIAGE ASSEMBLY



<u>KEY</u>	<u>ITEM</u>	<u>ITEM NO.</u>
1	Retainer Assy	221
2	Screw	228
3	Washer	229
4	Washer	230
5	Retainer	225
6	Spacer Sleeve	226
7	Retainer	223
8	Spacer	222
9	Screw	231
10	Washer	232
11	Washer	233
12	Screw	234
13	Pivot	214
14	Ring	219
15	Wiper Assy	216
16	Pin	218
17	Sleeving	235
18	Wiper	217
19	Carriage	212
20	Handle	213
21	Label	A227
22	Spring	220
23	Scan-Optic Assv	240
24	Retainer	227
25	Bearing	224
26	Plate	215
27	Screw	236
28	Washer	237
29	Screw	238
30	Transducer Assy	291

FIGURE 9. CARRIAGE ASSEMBLY - LEGEND

MARINE CORPS STOCKLIST  
 PART I - ITEM IDENTIFICATION LISTING

1	2	3	4	5	6	7	8	9	10	11	
ITEM NO	MODEL	NATIONAL STOCK NUMBER	REF DESIG FIG-KEY	INO	ITEM IDENTIFICATION	UNIT OF MEAS	QUANTITY (A) PER APPL	(B) PER EQUIP	SMR CODE	SSI	REPL FACTOR
207		5305-00-054-5649	000-014	F	SCREW S/A RPL LINE 000160	EA	AR		PAFZZ		
208		5310-00-208-3786	000-015	F	NUT, PLAIN, HEX, S 00.112-40 UNC 20, 0.066 H, 0.188 OM WAP	EA	AR	19	PAFZZ	D	0.008
209		5305-00-054-5654	000-010	P	SCREW, MACHINE, S, 0.112-40 UNC 2A, 0.075 IN LG	EA	AR	4	PAFZZ	D	0.010
210			FIG 9								
					CARRIAGE ASSEMBLY						
211		5815-01-079-4598	007-003	0	CARRIAGE ASSEMBLY	EA	1	1	PAFDD		0.200
212			009-019	E	CARRIAGE	EA	1	1	XBFZZ		
213			009-020	E	HANDLE, CARRIAGE	EA	1	1	XBFZZ		
214			009-013	E	PIVOT, CARRIAGE	EA	1	1	XBFZZ		
215			009-026	E	PLATE, NUT, CRG	EA	2	2	XBFZZ		
216			009-015	E	WIPER ASSEMBLY, CARRIAGE	EA	1	1	XBFZZ		
217			009-010	F	WIPER, CARRIAGE	EA	1	1	XBFZZ		
218			009-016	F	PIN, RECEPTACLE	EA	1	3	XAFZZ		
219			009-014	E	RING, RETAINING	EA	2	2	XBFZZ		
220			009-022	E	SPRING, HELICAL	EA	1	1	XBFZZ		
221			009-001	E	RETAINER ASSEMBLY, PAPER	EA	1	1	XBFZZ		
222			009-008	F	SPACER, PLASTIC	EA	2	2	XBFZZ		
223			009-007	F	RETAINER, PAPER	EA	2	2	XBFZZ		
224			009-025	F	BEARING	EA	1	1	XBFZZ		
225			009-005	F	RETAINER, PAPER	EA	2	2	XBFZZ		
226			009-006	F	SPACER SLEEVE	EA	2	2	XBFZZ		
227			009-024	E	RETAINER, CRG-BRG	EA	2	2	XBFZZ		
A 227			009-021	E	LABEL, CONTROL	EA	1	1	XBFZZ		
228		5305-00-054-5649	009-002	G	SCREW S/A RPL LINE 000160	EA	AR		PAFZZ		
229		5310-00-933-8118	009-003	G	WASHER S/A RPL LINE 000124	EA	AR		PAFZZ		
230		5310-00-057-0573	009-004	G	WASHER S/A RPL LINE 000162	EA	AR		PAFZZ		
231		5305-00-054-6657	009-009	G	SCREW, MACHINE, S, 0.138-32 UNC 2A, 0.875 IN LG	EA	AR	3	PAFZZ	D	0.010
232		5310-00-929-6395	009-010	G	WASHER S/A RPL LINE 000007	EA	AR		PAFZZ		
233		5310-00-773-7624	009-011	G	WASHER S/A RPL LINE 000113	EA	AR		PAFZZ		

MARINE CORPS STOCKLIST  
 PART I - ITEM IDENTIFICATION LISTING

1	2	3	4	5	6	7	8	9	10	11	
ITEM NO	MODEL	NATIONAL STOCK NUMBER	REF DESIG FIG-KEY	INO	ITEM IDENTIFICATION	UNIT OF MEAS	QUANTITY (A) PER APPL	(B) PER EQUIP	SMR CODE	SSI	REPL FACTOR
234		5305-0-054-6652	009-012	G	SCREW S/A RPL LINE 0000017	EA	AR		PAFZZ		
235			009-017	G	SLEEVEING, INSUL	IN	AR	5	XBFZZ		
236		5305-00-054-5653	009-027	G	SCREW S/A RPL LINE 000206	EA	AR		PAFZZ		
237		5310-00-933-8118	009-028	G	WASHER S/A RPL LINE 000124	EA	AR		PADZZ		
238		5305-00-054-5655	009-029	G	SCREW, MACHINE, S, 0.112-40 UNC 2A, 1.000 HSTNR LG, 0.080 IN HD H	EA	AR	2	PADZZ		0.001
239			FIG 10								
240		5815-01-079-6692	009-023	E	SCAN-OPTIC ASSEMBLY	EA	1	1	PAFDD		0.400
241			010-004	F	LAMP, OPTIC	EA	1	1	XAFZZ		
242			010-015	F	BRACKET,LAMP	EA	1	1	XBFZZ		
243			010-006	F	SPRING, RING, LAMP	EA	1	1	XBFZZ		
244		6210-01-090-1623	010-001	F	LIGHT S/A RPL LINE 000202	EA	2		PAFZZ		
245			010-002	F	PIN S/A RPL LINE 000218	EA	2		XAFZZ		
246			010-010	F	SPRING, OPTIC	EA	1	1	XAFZZ		
247			010-009	F	FILTER, OPTIC	EA	1	1	XAFZZ		
248			010-027	F	SPACER, LENS	EA	1	1	XAFZZ		
249		5815-01-096-2283	010-026	F	LENS, OPTICAL INSTR. GLASS, PLANO-CONVEX, 10 MM DIA	EA	2	2	PAFZZ		0.010
250			010-011	F	HOLDER, PHOTOCELL	EA	1	1	XBFZZ		
251		5961-01-079-9290	010-012	H	SILICON PHOTODE- TECTOR ASSEMBLY	EA	1	1	PAFZZ		0.010
252			010-023	F	CLAMP,LAMP	EA	1	1	XBFZZ		
253			010-025	F	SPACER, FRONT	EA	1	1	XBFZZ		
254			010-013	F	RING, APERTURE	EA	1	1	XBFZZ		
255			010-015	F	HOUSING,OPTICS	EA	1	1	XBFZZ		
256			010-022	F	PROTECTOR,FLEX CABLE	EA	1	1	XBFZZ		
257			010-008	F	COVER, HOUSING, OPTICS	EA	1	1	XBFZZ		
258			010-003	G	SLEEVEING S/A RPL LINE 000235	IN	AR		XBFZZ		
259		5310-00-208-3786	010-027	G	NUT S/A RPL LINE 000208	EA	AR		PAFZZ		
260		5305-00-068-5415	010-016	G	SCREW, CAP. SCH, S 0.138-32 UNC 3A, 0.766 FSTNR LG, 0.138 IN HL H	EA	AR	3	PAFZZ	D	0.010

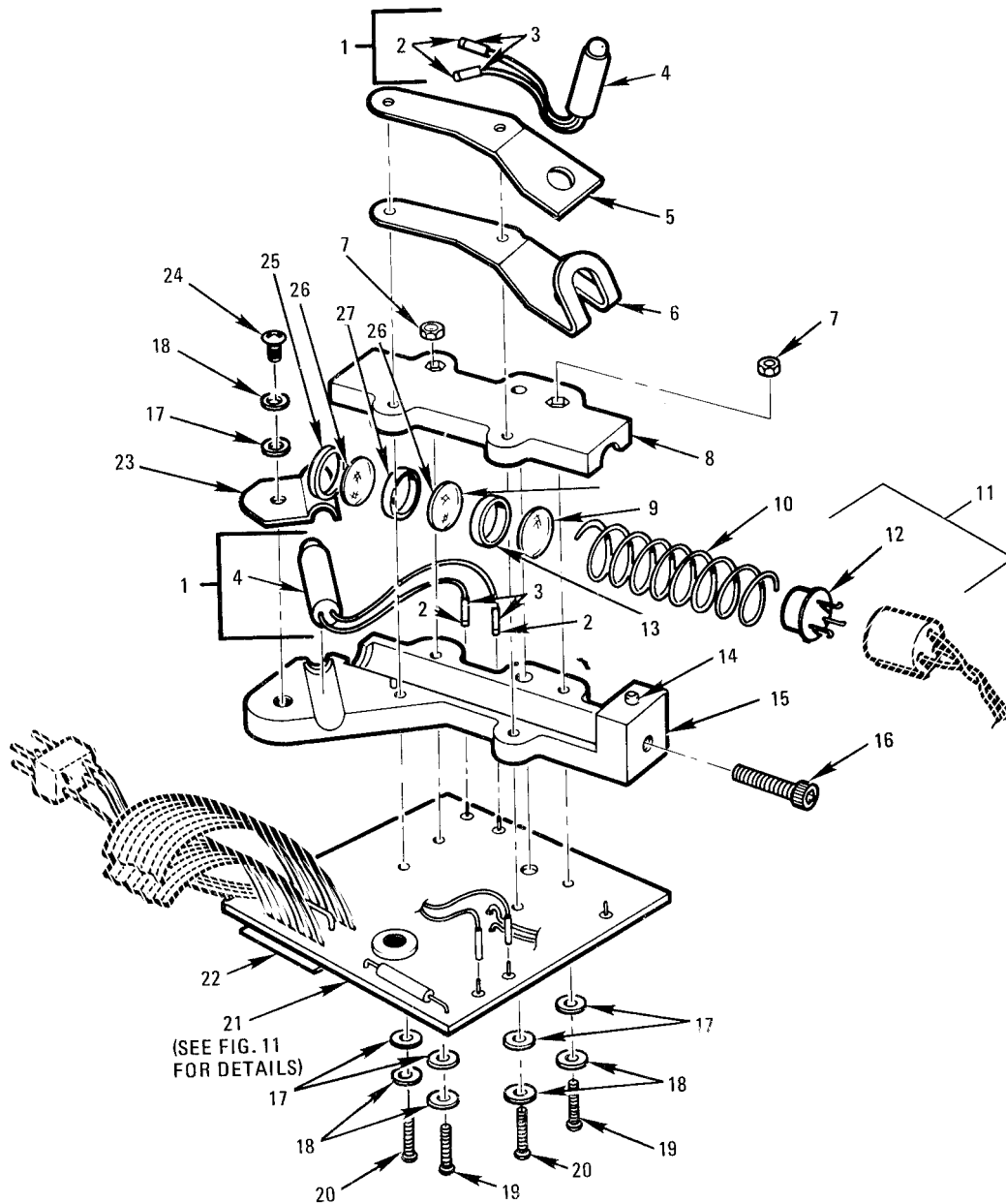
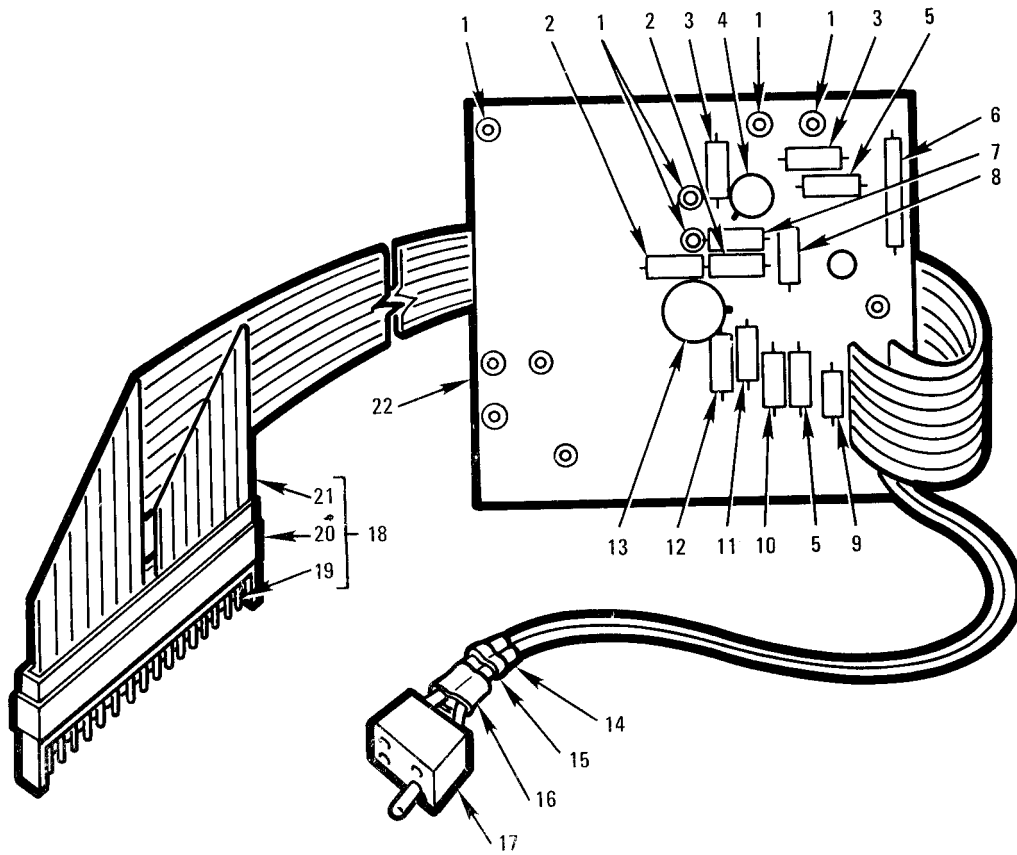

FIGURE 10. SCAN-OPTIC ASSEMBLY

<u>KEY</u>	<u>ITEM</u>	<u>ITEM NO.</u>
1	Light	244
2	Pin	245
3	Sleeving	258
4	Lamp	241
5	Bracket	242
6	Spring	243
7	Nut	259
8	Cover	257
9	Filter	247
10	Spring	246
11	Holder	250
12	Silicon Photodetector	251
13	Ring	254
14	Nut	A264
15	Housing	255
16	Screw	260
17	Washer	261
18	Washer	262
19	Screw	263
20	Screw	264
21	Circuit Card Assy	267
22	Protector	256
23	Clamp	252
24	Screw	265
25	Spacer	253
26	Lens	249
27	Spacer	248

FIGURE 10. SCAN-OPTIC ASSEMBLY - LEGEND



MCN 83157

FIGURE 11. CARRIAGE CIRCUIT CARD

<u>KEY</u>	<u>ITEM</u>	<u>ITEM NO.</u>
1	Electrical Contact	288
2	Capacitor	272
3	Resistor	277
4	Transistor	271
5	Resistor	280
6	Switch	286
7	Capacitor	273
8	Resistor	275
9	Resistor	278
10	Resistor	279
11	Resistor	276
12	Capacitor	274
13	Microcircuit	270
14	Sleeving	289
15	Strap	287
16	Marker	282
17	Connector	269
18	Cable Assembly	281
19	Pin	284
20	Connector Body	283
21	Cable	285
22	Printed Wiring Bd	268

FIGURE 11. CARRIAGE CIRCUIT CARD - LEGEND

MARINE CORPS STOCKLIST  
 PART I - ITEM IDENTIFICATION LISTING

1	2	3	4	5	6	7	8	9	10	11	
ITEM NO	MODEL	NATIONAL STOCK NUMBER	REF DESIG FIG-KEY	INO	ITEM IDENTIFICATION	UNIT OF MEAS	QUANTITY (A) PER APPL	(B) PER EQUIP	SMR CODE	SSI	REPL FACTOR
261		5310-00-057-0573	010-017	G	WASHER S/A RPL LINE 000162	EA	AR		PAFZZ		
262		5310-00-933-8118	010-018	G	WASHER S/A RPL LINE 000124	EA	AR		PAFZZ		
263		5305-00-054-5650	010-019	G	SCREW S/A RPL LINE 000123	EA	AR		PAFZZ		
264		5305-00-054-5654	010-020	G	SCREW S/A RPL LINE 000209	EA	AR		PAFZZ		
A 264		5310-00-881-0944	010-014	G	NUT S/A RPL LINE 000127	EA	AR		PAFZZ		
265		5305-00-054-5647	010-024	G	SCREW, MACHINE, S, 0.112-40 UNC 2A, 0.250 LG, 0.080 IN HD H	EA	AR	2	PAFZZ	D	0.010
266			FIG 11								
					CARRIAGE CIRCUIT CARD						
267		5815-01-079-7837	010-021	F	CIRCUIT CARD ASSEMBLY	EA	1	1	PAFZZ		0.200
268			011-022	G	PRINTED WIRING BOARD, CARRIAGE	EA	1	1	XAFZZ		
269		5935-00-901-7026	011-017	G	CONNECTOR, RCPT, ELEC, 1 MATING END, 1 AND 3 COP CONT, 7.5 AMP	EA	1	1	PAFZZ		0.040
270		5962-01-036-0354	011-013 U1	G	MICROCIRCUIT, LIN, SGL-AMPL, UPNL, GP, 2 INPUT, 8 TERM CAN	EA	1	2	PAFZZ		0.050
271			011-004 Q1	G	TRANSISTOR	EA	1	4	XAFZZ		
272		5910-00-010-8721	011-002 C1,2	G	CAPACITOR, FIXED, CER-DIELEC, 1 UP FORM 10 PCT, 50 VDC	EA	2	30	PAFZZ		0.020
273		5910-00-124-0659	011-007 C4	G	CAPACITOR, FIXED, CER-DIELEC, 10,000 PP FORM 10 PCT, 100VDC	EA	1	110	PAFZZ		0.020
274			011-012 C3	G	CAPACITOR, FIXED, CER-DIELEC	EA	1	1	XAFZZ		
275			011-003 R4	G	RESISTOR, FIXED FILM	EA	1	1	XAFZZ		
276		5905-00-431-7825	011-011 R5	G	RESISTOR, FIXED, FILM, 12.100 KILOHM POHM 1 PCT, 1/10W	EA	1	3	PAFZZ		0.040
277		5905-00-110-0388	011-003 R1,2	G	RESISTOR, FIXED, OHM FORM 5 PCT, 1/4W	EA	2	16	PAFZZ		0.040
278		5905-00-110-7620	011-009 R9	G	RESISTOR, FIXED, COMPOSITION, 1 KILOHM PDRM 5 PCT, 1/4W	EA	1	28	PAFZZ		0.040
279			011-010 R6	G	RESISTOR, FIXED, COMPOSITION	EA	1	1	XAFZZ		
280		5905-00-141-0717	011-025 R7,8	G	RESISTOR, FIXED, COMPOSITION, 47 KILOHM PDRM 5 PCT, 1/4W	EA	2	9	PAFZZ		0.040



MARINE CORPS STOCKLIST  
 PART I - ITEM IDENTIFICATION LISTING

1	2	3	4	5	6	7	8	9	10	11	
ITEM NO	MODEL	NATIONAL STOCK NUMBER	REF DESIG FIG-KEY	INO	ITEM IDENTIFICATION	UNIT OF MEAS	QUANTITY (A) PER APPL	(B) PER EQUIP	SMR CODE	SSI	REPL FACTOR
281		5995-01-098-0112	011-018	G	CABLE ASSEMBLY, SP ELEC, 7 COND, 1.417 FT LG, PLUG CONN 1 END	EA	1	1	PAFZZ		0.010
282			011-016	G	MARKER, IDENT	EA	1	1	XAFZZ		
283			011-020	H	CONNECTOR BODY, RCPT, ELEC	EA	1	1	XAFZZ		
284			011-019	H	PIN, RECEPTACLE	EA	14	14	XAFZZ		
285			011-021	H	CABLE, FLEXIBLE	EA	2	2	XAFZZ		
286		5930-01-098-0774	011-006 S1	G	SWITCH, REED, SLG-FOS, 100 BDC, 500 MA, 2 WIRE LEAD TERM	EA	1	1	PAFZZ		0.040
287		5975-00-842-5248	011-015	G	STRAP S/A RPL LINE 000166	EA	3		PAFZZ		
288			011-001	G	ELECTRICAL CONTACT S/A RPL LINE 000036	EA	10		XBFZZ		
289			011-014	G	SLEEVING, INSUL	IN	AR	4	XBFZZ		
290			FIG 12								
					TRANSDUCER ASSEMBLY						
291		5815-01-079-7825	009-010	E	TRANSDUCER ASSEMBLY	EA	1	1	PAFHH		1.000
292			012-006	F	HOUSING, STYLU	EA	1	1	XBFZZ		
293			012-007	F	MAGNET, 2 POLE	EA	2	2	XBFZZ		
294			212-008	F	SPACER, MAGNET	EA	1	1	XBFZZ		
295			012-001	F	PIVOT ASSEMBLY, STYLUS	EA	1	1	XBFZZ		
296			012-017	G	COVER, HOUSING, STYLUS	EA	1	1	XBFZZ		
297		5815-01-079-7827	012-012	G	STYLUS, CARD, 1.755 LG, 1.250 W, 0.065 IN H	EA	1	1	PAFZZ		0.050
298			012-023	G	ARM, SKID, SUPPORT	EA	1	1	XBFZZ		
299			012-004	G	SKID, PIVOT	EA	1	1	XBFZZ		
300			012-010	G	ARM, ADJUSTING	EA	1	1	XBFZZ		
301			012-002	G	PAD, DOCUMENT	EA	1	1	XBFZZ		
302		5815-01-096-3881	012-003	G	PAD, REPLACEABLE, 0.290 W, 1.750 IN LG	EA	2	2	PAFZZ		1.000
303			012-018	G	PIN, PIVOT	EA	1	1	XBFZZ		
304			012-013	G	PIN, GUIDE	EA	1	1	XBFZZ		
305			012-011	G	PIN, DOWEL	EA	1	1	XBFZZ		
306		5365-00-866-1471	012-019	G	RING, RING, CRES, 0.102 TD, 0.015 IN THK	EA	2	2	PAFZZ		0.005
307			012-016	G	SPRING, HLCPS	EA	3	3	XBFZZ		
308			012-009	G	SPRING, HLCPS	EA	1	1	XBFZZ		

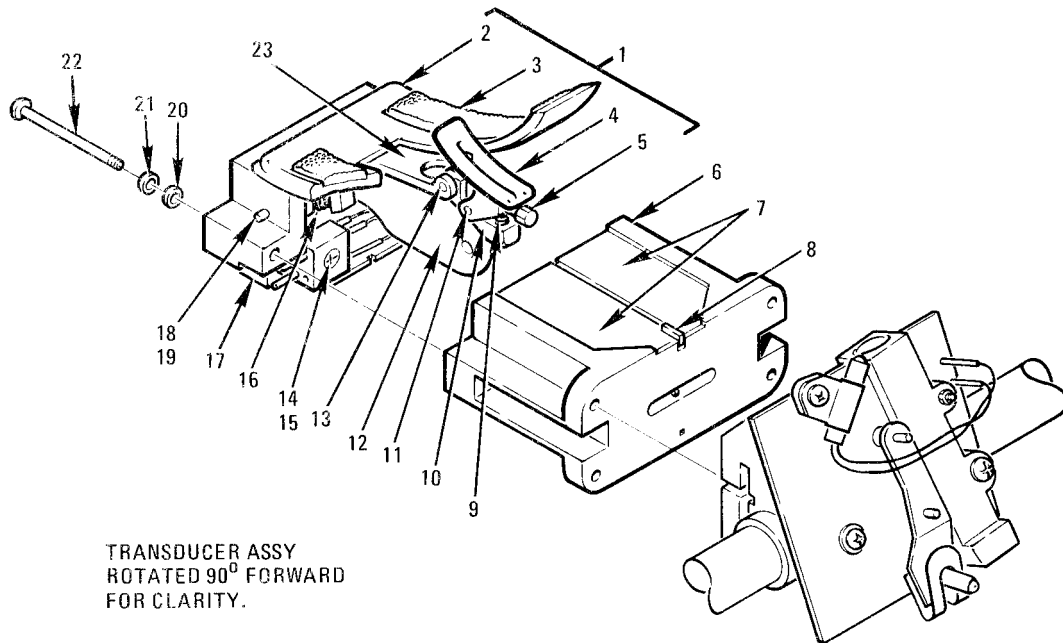

MCN 83158

FIGURE 12. TRANSUCER ASSEMBLY

KEY	ITPM	<u>ITEM NO.</u>
1	Pivot Assembly	295
2	Pad	301
3	Pad	302
4	Skid	299
5	Screw	309
6	Housing	292
	Magnet	293
8	Spacer	294
9	Spring	308
10	Arm	300
11	Pin	305
12	Stylus	297
13	Pin	304
14	Screw	310
15	Nut	311
16	Spring	307
17	Cover	296
18	Pin	303
19	Ring	306
20	Washer	312
21	Washer	313
22	Screw	314
23	Arm	298

FIGURE 12. TRANSDUCER ASSEMBLY - LEGEND

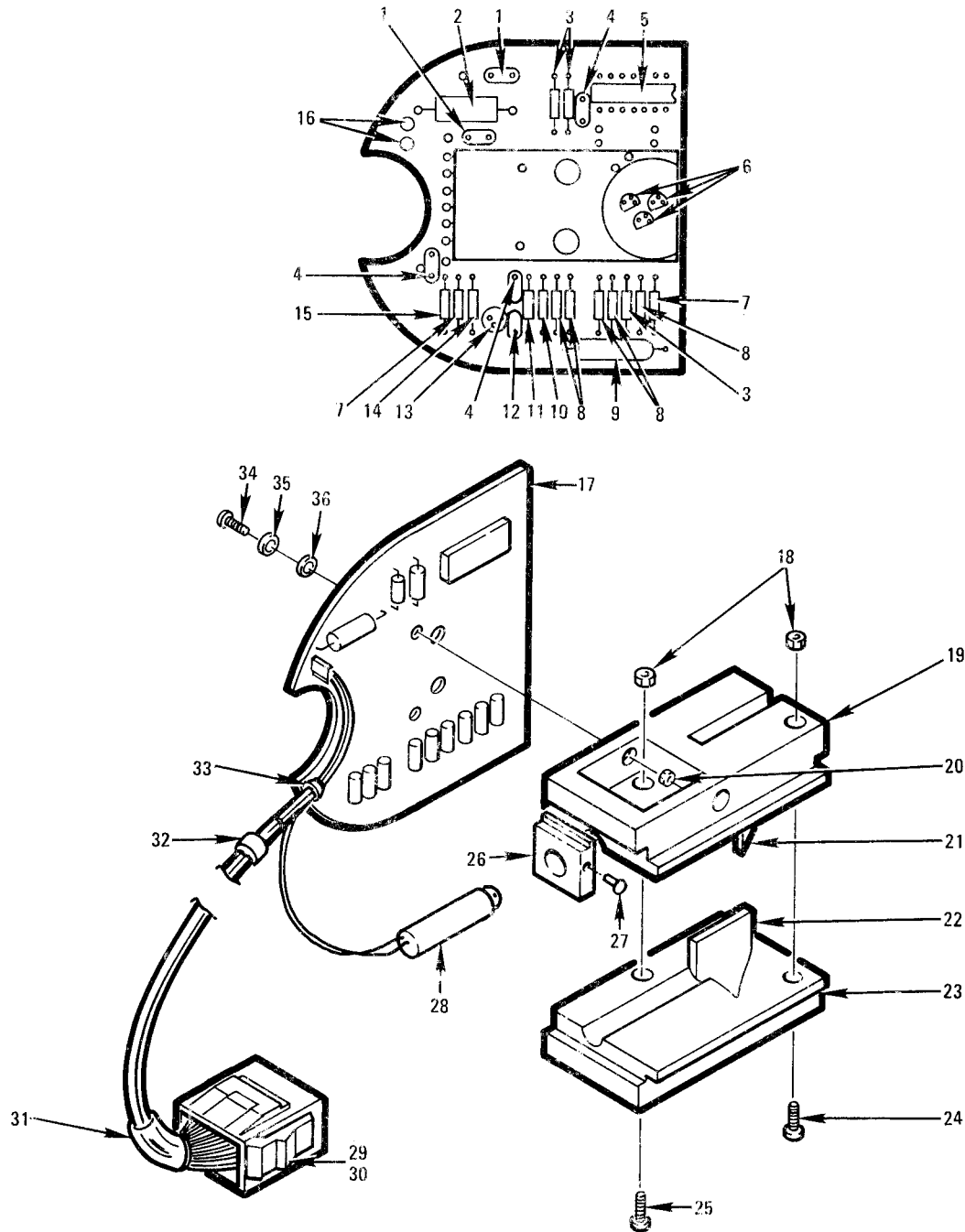

MCN 83159

FIGURE 13. LAMP HOUSING ASSEMBLY

<u>KEY</u>	<u>ITEM</u>	<u>ITEM NO.</u>
1	Capacitor	330
2	Resistor	340
3	Resistor	339
4	Capacitor	331
5	Microcircuit	326
6	Transistor	328
7	Resistor	336
8	Semiconductor	329
9	Capacitor	333
10	Resistor	334
11	Resistor	338
12	Capacitor	332
13	Transistor	327
14	Resistor	337
15	Resistor	335
16	Electrical Contact	341
17	Printed Wiring Bd	325
18	Nut	344
19	Housing	318
20	Nut	345
21	Reflector	320
22	Tachometer	321
23	Housing	317
24	Screw	346
25	Screw	347
26	Lamp Holder	319
27	Setscrew	348
28	Light	322
29	Connector Body	323
30	Contact	324
31	Marker	343
32	Strap	342
33	Braid	349
34	Screw	350
35	Washer	351
36	Washer	352

FIGURE 13. LAMP HOUSING ASSEMBLY - LEGEND

MARINE CORPS STOCKLIST  
 PART I - ITEM IDENTIFICATION LISTING

1	2	3	4	5	6	7	8	9	10	11	
ITEM NO	MODEL	NATIONAL STOCK NUMBER	REF DESIG FIG-KEY	INO	ITEM IDENTIFICATION	UNIT OF MEAS	QUANTITY (A) PER APPL	(B) PER EQUIP	SMR CODE	SSI	REPL FACTOR
309		5305-00-068-5412	012-005	H	SCREW, CAP, SCH, S 0.086-56 UNC 3A, 0.500 FSTNR LG, 0.006 IN HDH	EA	1	1	PAFZZ	D	0.010
310		5305-00-763-3966	012-014	H	SCREW, MACHINE, S, 0.086-56 UNC 2A, 0750 LG, 0.172 IN HD DIA	EA	1	1	PAFZZ	D	0.010
311		5310-00-812-4294	012-015	H	NUT, PLAIN, HEX, S 0.086-56 UNC 2B, 0.066 H, 0.156 IN WAF	EA	AR	5	PAFZZ	D	0.008
312		5310-00-773-7624	012-020	H	WASHER S/A RPL LINE 000113	EA	AR		PAFZZ		
313		5310-00-929-6395	012-021	H	WASHER S/A RPL LINE 000007	EA	AR		PAFZZ		
314		5305-00-054-6658	012-022	H	SCREW S/A RPL LINE 000130	EA	AR		PAFZZ		
315			FIG 13								
					LAMP HOUSING ASSEMBLY						
316		5815-01-079-7826	005-034	D	HOUSING, LAMP AS- SEMBLY	EA	1	1	PAFHH		0.500
317			013-023	E	HOUSING, LAMP, TACH, LH	EA	1	1	XBFZZ		
318			013-019	E	HOUSING, LAMP, TACH, RH	EA	1	1	XBFZZ		
319			013-026	E	LAMP HOLDER	EA	1	1	XBFZZ		
320			013-021	E	REFLECTOR, TACH DISC	EA	1	1	XBFZZ		
321			013-022	E	TACHOMETER, DISC SECTION	EA	1	1	XBFZZ		
322		6210-01-090-1623	013-028	E	LIGHT S/A RPL LINE 000202	EA	1		PAFZZ		
323		5935-01-065-7998	013-029	E	CONNECTOR BODY, PLUG, ELEC, 1 MATING END, 6 RO-CONT ACCOM	EA	1	1	PAFZZ		0.010
324		5999-01-053-4173	013-030	E	CONTACT, ELEC, COP CRIMP TYPE, 0.680 IN LG, 10 AMP	EA	6	37	PAFZZ		0.010
325			013-017	E	PRINTED WIRING BOARD, TACH, AMPL	EA	1	1	XAFZZ		
326			013-005 U1	E	MICROCIRCUIT	EA	1	1	XBHZZ		
327		5961-00-951-8757	013-013 Q2	E	TRANSISTOR, SILI- CON, JCT-CONT, N-P-N, 800 MA, 500 MW, HS	EA	1	7	PADZZ		0.010
328			013-006 Q1,2,3	E	TRANSISTOR	EA	3	3	XBHZZ		
329		5961-00-814-0768	013-008 CR1-5	E	SEMICONDUCTOR DE- VIC, DIODE, SILION, 50V PRV, 2 TERM, HS	EA	5	42	PADZZ		0.010

MARINE CORPS STOCKLIST  
 PART I - ITEM IDENTIFICATION LISTING

1	2	3	4	5	6	7	8	9	10	11	
ITEM NO	MODEL	NATIONAL STOCK NUMBER	REF DESIG FIG-KEY	INO	ITEM IDENTIFICATION	UNIT OF MEAS	QUANTITY (A) PER APPL	(B) PER EQUIP	SMR CODE	SSI	REPL FACTOR
330			013-001 C6,7	E	CAPACITOR, FIXED, CERAMIC DIELEC	EA	2	2	XBHZZ		
331		5910-00-010-8721	013-004 C1,2,5	E	CAPACITOR S/A RPL LINE 000272	EA	3		PADZZ		
332		5910-00-010-8666	013-012 C4	E	CAPACITOR, FIXED, ELECT, 22,000 PF PORM 10 PCT, 50 VDC	EA	1	9	PADZZ		0.030
333		5910-00-018-8422	013-009 C3	E	CAPACITOR, FIXED, ELECT, 47 UF PORM 10 PCT, 6 VDC	EA	1	4	PADZZ		0.005
334		5905-00-419-3694	013-010 R2	E	RESISTOR, FIXED, FILM, 121 KILOHM PROM 1 PCT, 1/10W	EA	1	2	PADZZ		0.040
335		5905-00-104-8366	013-015 R1	E	RESISTOR, FIXED, COMPOSITION, 47 OHM PORM 5 PCT, 1/4W	EA	1	3	PADZZ		0.040
336		5905-00-110-7620	013-017 R6,7	E	RESISTOR S/A RPL LINE 000278	EA	2		PADZZ		
337		5905-00-114-0711	013-014 R4	E	RESISTOR, FIXED, COMPOSITION, 4.7 KIL- OHM PORM 5 PCT, 1/4W	EA	1	7	PADZZ		0.040
338		5905-00-141-0743	013-011 R5	E	RESISTOR, FIXED, COMPOSITION, 3.9 KIL- OHM PORM 5 PCT, 1/4W	EA	1	2	PADZZ		0.040
339		5905-00-104-8358	013-003 R3	E	RESISTOR, FIXED, COMPOSITION, 8.2 KIL- OHM PORM 5 PCT, 1/4W	EA	1	4	PADZZ		0.040
340			013-002 R8	E	RESISTOR, FIXED, WIRE WOUND	EA	1	1	XBHZZ		
341			013-016	E	ELECTRICAL CONTACT S/A RPL LINE 000036	EA	2		XBFZZ		
342		5975-00-842-5248	013-002	E	STRAP S/A RPL LINE 000267	EA	5		PAFZZ		
343			013-031	E	MARKER, IDENT	EA	1	1	XBFZZ		
344		5310-00-228-3786	013-018	F	NUT S/A RPL LINE 000208	EA	AR		PAFZZ		
345		5310-00-812-4294	013-020	P	NUT S/A RPL LINE 000311	EA	AR		PAFZZ		
346		5305-00-054-5654	013-024	F	SCREW S/A RPL LINE 000209	EA	AR		PAFZZ		0.010
347		5305-00-054-5648	013-025	F	SCREW, MACHINE, CRES, 0.112-40 UNC 2A, 0.213 IN LG, CROSS DR	EA	1	1	PAFZZ	D	0.010
348		5305-00-803-8232	013-007	F	SETSCREW, HDLS, S, 0.112-40 UNC 3A, 0.125 IN FSTNR LG	EA	1	1	PAFZZ	D	0.010
349			013-033	F	BRAID, TEXTILE, LACE	RL	AR	2	XBFZZ		
350		5305-00-054-6662	013-034	F	SCREW, MACHINE, S, 0.136-32 UNC 2A, 2.000 IN FSTNR LG	EA	AR	2	PAFZZ		0.001

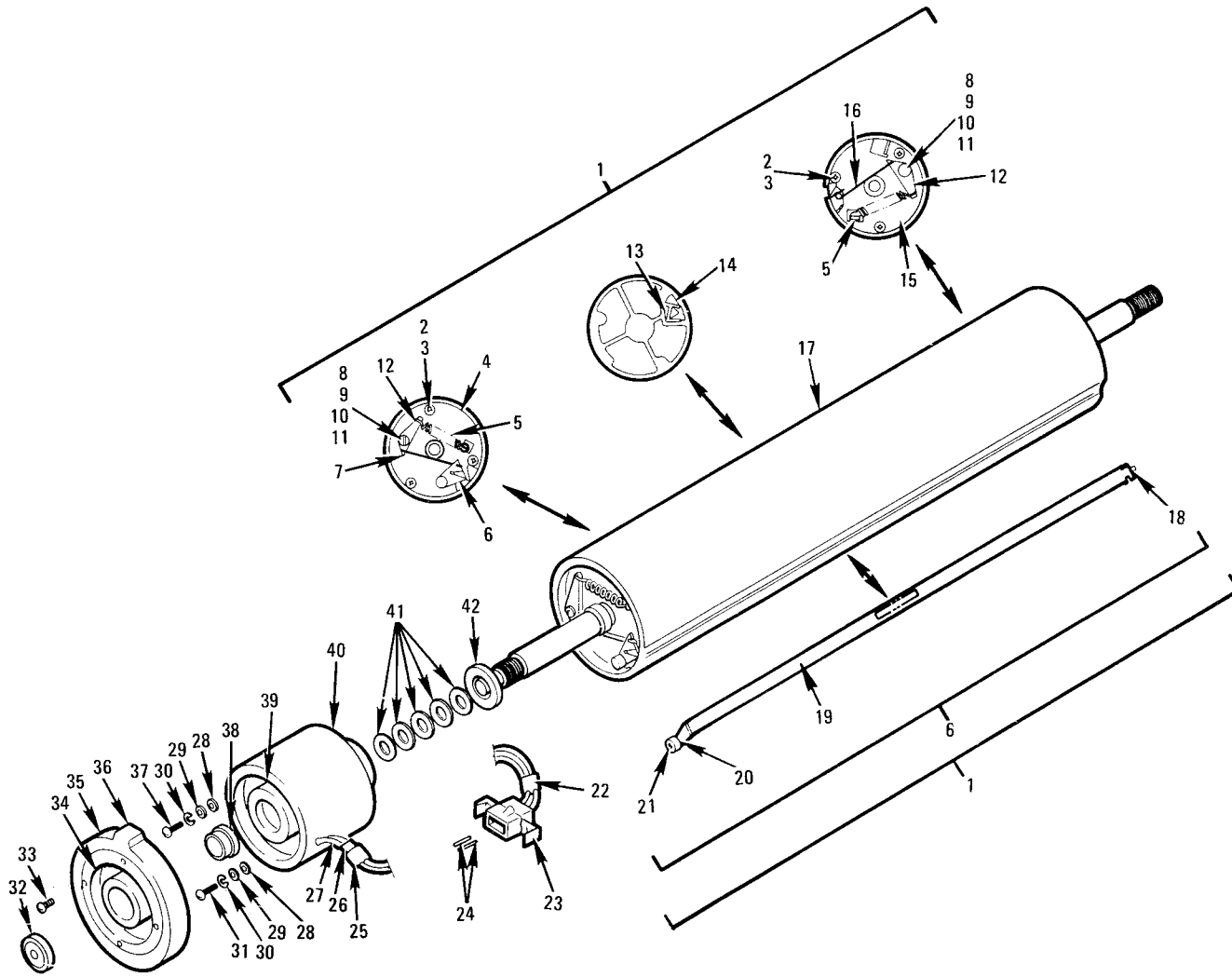

FIGURE 14. DRUM DRIVE ASSEMBLY

MCN 83160



<u>KEY</u>	<u>ITEM</u>	<u>ITEM NO.</u>
1	Drum	355
2	Screw	383
3	Washer	384
4	End Plate	357
5	Spring	370
6	Actuator Assy	362
7	Hook	360
8	Screw	385
9	Washer	386
10	Washer	358
11	Nut	A393
12	Arm	367
13	Insert	368
14	Strip	369
15	End Plate	359
16	Hook	361
17	Drum	356
18	Stud	366
19	Actuator	363
20	Pin	365
21	Roller	364
22	Marker	381
23	Connector	377
24	Pin	378
25	Strap	379
26	Marker	380
27	Sleeving	387
28	Washer	388
29	Washer	389
30	Washer	390
31	Screw	391
32	Bearing	374
33	Screw	B393
34	Label	382
35	Shockmount	373
36	End	372
37	Screw	392
38	Nut	393
39	Motor	376
40	Housing	371
41	Shim	A381
42	Bearing	375

FIGURE 14. DRUM DRIVE ASSEMBLY - LEGEND

MARINE CORPS STOCKLIST  
 PART I - ITEM IDENTIFICATION LISTING

1	2	3	4	5	6	7	8	9	10	11	
ITEM NO	MODEL	NATIONAL STOCK NUMBER	REF DESIG FIG-KEY	INO	ITEM IDENTIFICATION	UNIT OF MEAS	QUANTITY (A) PER APPL	(B) PER EQUIP	SMR CODE	SSI	REPL FACTOR
351		5310-00-933-8118	013-035	F	WASHER S/A RPL LINE 000124	EA	AR		PAFZZ		
352		5310-00-043-4708	013-036	F	WASHER S/A RPL LINE 000129	EA	AR		PAFZZ		
353			FIG 14								
					DRUM DRIVE ASSEMBLY						
354		5815-01-079-6689	005-047	D	DRIVE ASSEMBLY, DRUM	EA	1	1	PAFDD		0.300
355		5815-01-079-3525	014-001	E	DRUM, FACSIMILE, 19.437 LG, 2.758 IN DIA	EA	1	1	PADDD		0.300
356			014-017	F	DRUM	EA	1	1	XADZZ		
357			014-004	E	END PLATE, DRUM, LH	EA	1	1	XBDZZ		
358			014-010	E	WASHER SHOULDER	EA	2	2	XBDZZ		
359			014-015	E	END PLATE, DRUM, RH	EA	1	1	XBDZZ		
360			014-007	E	HOK, WIRE, LH	EA	1	1	XBDZZ		
361			014-016	E	HOOK, WIRE, RH	EA	1	1	XBDZZ		
362			014-006	E	ACTUATOR ASSEMBLY	EA	1	1	XBDZZ		
363			014-019	F	ACTUATOR	EA	1	1	XBDZZ		
364			014-021	F	ROLLER, DRUM	EA	1	1	XBDZZ		
365			014-020	F	PIN, ROLLER, DRUM	EA	1	1	XBDZZ		
366			014-018	F	STUD, DRIVE, RH	EA	1	1	XBDZZ		
367			014-012	E	ARM, BALANCE	EA	2	2	XBDZZ		
368			014-013	E	INSERT	EA	1	1	XBDZZ		
369			0014-014	E	STRIP, FLEX	EA	1	1	XBDZZ		
370			014-005	E	SPRING, TENSION	EA	2	2	XBDZZ		
371			014-040	E	HOUSING, DRUM MOTOR	EA	1	1	XBDZZ		
372			014-036	E	END, PLATE	EA	1	1	XBDZZ		
373			014-035	E	SHOCKMOUNT, MOTOR	EA	1	1	XBDZZ		
374			014-032	E	BEARING, THRUST	EA	1	1	XBDZZ		
375			014-042	E	BEARING S/A RPL LINE 000144	EA	1		XBDZZ		
376		6105-01-091-9984	014-039	E	MOTOR, CONTROL, 28 VOC, 1 AMP, 1203/1471 RPM, 0.750 IN SHAFT LG	EA	1	1	PADDD		0.100
377			014-023	E	CONNECTOR, PLUG, ELEC	EA	1	1	XBFZZ		
378			014-023	E	PIN S/A RPL LINE 000164	EA	1		XAFZZ		

MARINE CORPS STOCKLIST  
 PART I - ITEM IDENTIFICATION LISTING

1	2	3	4	5	6	7	8	9	10	11	
ITEM NO	MODEL	NATIONAL STOCK NUMBER	REF DESIG FIG-KEY	INO	ITEM IDENTIFICATION	UNIT OF MEAS	QUANTITY (A) PER APPL	(B) PER EQUIP	SMR CODE	SSI	REPL FACTOR
379		5975-00-842-5248	014-025	E	STRAP S/A RPL LINE 000267	EA	1		PAFZZ		
380			014-026	E	MARKER, IDENT	EA	1	1	XBFZZ		
381			014-022	E	MARKER, IDENT	EA	1	1	XBFZZ		
A 381		5365-01-064-8169	014-041	E	SHIM S/A RPL LINE 000096	EA	5		PAFZZ		
382			014-034	E	LABLE, CAUTION	EA	1	1	XBFZZ		
383		5305-00-054-6652	014-002	F	SCREW S/A RPL LINE 000017	EA	AR		PAFZZ		
384		5310-00-929-6395	014-003	F	WASHER S/A RPL LINE 000007	EA	AR		PAFZZ		
385		5305-00-054-5650	014-008	F	SCREW S/A RPL LINE 000123	EA	AR		PAFZZ		
386		5310-00-225-5328	014-009	F	WASHER, FLAT, S, 0.188 ID, 0.43R OD, 0.062 IN THK	EA	AR	12	PAFZZ	D	0.008
387			014-027	F	SLEEVEING S/A RPL LINE 000269	IN	AR		XBFZZ		
388		5310-00-723-9676	014-028	F	WASHER, FLAT, CRES 0.130 ID, 0.224 OD, 0.016 IN THK	EA	AR	6	PAFZZ	D	0.008
389		5310-00-933-8118	014-029	F	WASHER S/A RPL LINE 000124	EA	AR		PADZZ		
390		5310-00-933-8118	014-030	F	WASHER S/A RPL LINES 000124	EA	AR		PAFZZ		
391		5305-00-054-5657	014-031	F	SCREW, MACHINE, S, 0.112-40 UNC 2A, 1.500 FSTNR LG, 0.080 IN HD H	EA	AR	4	PAFZZ	D	0.010
392		5305-00-182-9270	014-037	F	SCREW, MACHINE, S, 0.112-40UNC 2A, 1.375 FSTNR LG, 0.080 IN HD H	EA	AR	2	PAFZZ	D	0.008
393		5310-00-881-0944	014-038	F	NUT S/A RPL LINE 000127	EA	AR		PAFZZ		
A 393		5310-00-208-3786	014-011	F	NUT S/A RPL LINE 000208	EA	AR		PAFZZ		
B 393		5305-00-068-5414	014-033	F	SCREW, CAP, SCH, S 0.112-40 UNC 3A, 0.516 IN FSTNR LG	EA	AR	4	PAFZZ	D	0.010
394			FIG 15								
					CENTER SUPPORT ASSEMBLY						
395		5815-01-079-3524	005-049	D	SUPPORT ASSEMBLY CENTER, 16.430 LG, 5.250 W, 0.125 IN H	EA	1	1	PBHDD		0.050
396			015-002	E	PLATE, CENTER BHD	EA	1	1	XBFZZ		
397			015-028	E	RETAINER,PAPER	EA	9	9	XBFZZ		
398		5815-01-080-6133	015-027	E	STRIP, RTNG, AL, 13.550 LG, 0.625 W, 0.050 IN H	EA	2	2	PAFZZ		0.001

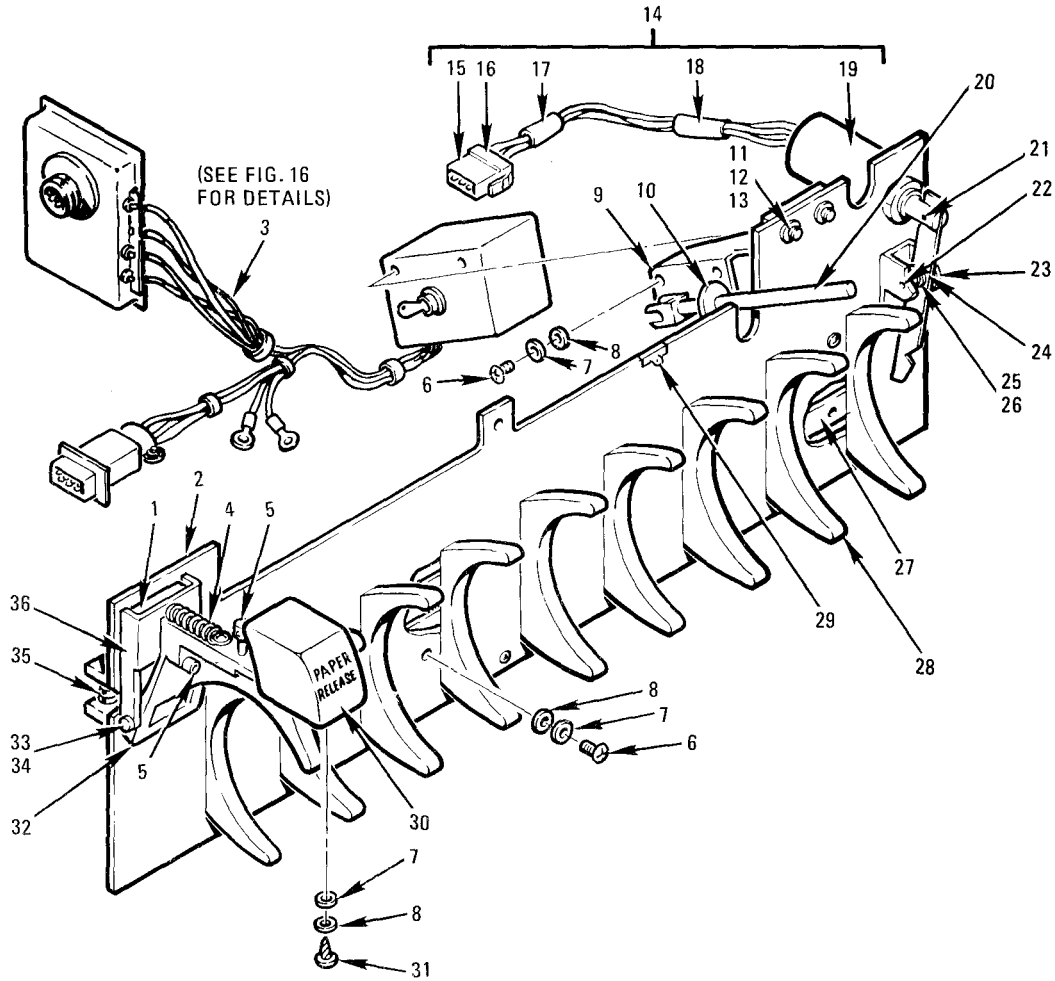

MCN 83161

FIGURE 15. CENTER SUPPORT ASSEMBLY

<u>KEY</u>	<u>ITEM</u>	<u>ITEM NO.</u>
1	Support	403
2	Plate	396
3	Harness Assy	433
4	Spring	416
5	Screw	423
6	Screw	424
7	Washer	425
8	Washer	426
9	Bracket	417
10	Ring	414
11	Screw	427
12	Washer	428
13	Washer	429
14	Solenoid	405
15	Contact	408
16	Connector Body	407
17	Marker	410
18	Marker	409
19	Solenoid	406
20	Actuator	422
21	Pin	419
22	Pin	420
23	Pivot	411
24	Arm	412
25	Spring	418
26	Washer	430
27	Strip	398
28	Retainer	397
29	Cable Clamp	399
30	Knob	401
31	Screw	431
32	Arm	400
33	Shaft	413
34	Ring	415
35	Spring	421
36	Bracket	402

FIGURE 15. CENTER SUPPORT ASSEMBLY - LEGEND

PART I - ITEM IDENTIFICATION LISTING

1	2	3	4	5	6	7	8	9	10	11	
ITEM NO	MODEL	NATIONAL STOCK NUMBER	REF DESIG FIG-KEY	INO	ITEM IDENTIFICATION	UNIT OF MEAS	QUANTITY (A) PER APPL	(B) PER EQUIP	SMR CODE	SSI	REPL FACTOR
399			015-029	E	CABLE CLAMP	EA	2	2	XBFZZ		
400			015-032	E	ARM, MACHINE DRUM STOP	EA	1	1	XBFZZ		
401			015-030	E	KNOB, PAPER RELEASE	EA	1	1	XBFZZ		
402			015-036	E	BRACKET, ADJUST-ABLE	EA	1	1	XBFZZ		
403			015-001	E	SUPPORT, PIVOT	EA	1	1	XBFZZ		
404					DELETED						
405	5945-01-085-3424		015-014	E	SOLENOID, ELEC, CYL FRAME, 1 MAG COIL, 26 VOC, 71.6 OHM	EA	1	1	PAFZZ		0.030
406	5945-01-112-2864		015-019	E	SOLENOID, ELEC, CYL FRAME, 1 BODY DIA, 2 IN BODY LG	EA	1	1	PAFZZ		0.500
407	5935-01-085-9990		015-016	E	CONNECTOR BODY, PLUG, ELEC, 1 MATING END, 2 RD-CONT ACCOM	EA	1	1	PAFZZ		0.010
408	5999-01-053-4173		015-015	E	CONTACT S/A RPL LINE 000324	EA	2		PAFZZ		
409			015-018	E	MARKER, IDENT	EA	1	1	XBFZZ		
410			015-017	E	MARKER, IDENT	EA	1	1	XBFZZ		
411			015-023	E	PIVOT, SOLENOID	EA	1	1	XBFZZ		
412			015-024	E	ARM, SOLENOID	EA	1	1	XBFZZ		
413			015-023	E	SHAFT, PPR RELEASE	EA	1	1	XBFZZ		
414	5365-01-026-3243		015-010	E	RING, RTNG, S, 0.214 TD, 0.027 IN THK, EXT USAGE	EA	1	1	PAFZZ		0.001
415	5365-00-725-0969		015-034	E	RING, RTNG, CRES, 0.145 ID, 0.025 IN THK, EXT USAGE	EA	2	2	PAFZZ		0.001
416			015-004	E	SPRING, ARM	EA	1	1	XBFZZ		
417			015-009	E	BRACKET, POWER SW	EA	1	1	XBFZZ		
418			015-025	E	SPRING, LATCH RETURN	EA	1	1	XBFZZ		
419			015-021	E	PIN, STRAIGHT, TUBULAR, SLOTTED	EA	1	1	XBFZZ		
420			015-022	E	PIN, STRAIGHT, TUBULAR, SLOTTED	EA	1	1	XBFZZ		
421			015-035	E	SPRING, RETAINER	EA	1	1	XBFZZ		
422	5815-01-096-8185		015-020	E	ACTUATOR SWITCH, CRES. 0.216 DIA, 3.812 IN LG	EA	1	1	PAFZZ		0.050
423	5305-00-068-5415		015-005	F	SCREW S/A RPL LINE 000260	EA	AR		PAFZZ		
424	5305-00-054-6651		0015-006	F	SCREW, MACHINE, S, 0.138-32 UNC 2A, 0.312 IN LG	EA	AR	2	PAFZZ	D	0.010

MARINE CORPS STOCKLIST  
 PART I - ITEM IDENTIFICATION LISTING

1	2	3	4	5	6	7	8	9	10	11	
ITEM NO	MODEL	NATIONAL STOCK NUMBER	REF DESIG FIG-KEY	INO	ITEM IDENTIFICATION	UNIT OF MEAS	QUANTITY (A) PER APPL	(B) PER EQUIP	SMR CODE	SSI	REPL FACTOR
425		5310-00-929-6395	015-007	F	WASHER S/A RPL LINE 000007	EA	AR		PAFZZ		
426		5310-00-773-7624	015-008	F	WASHER S/A RPL LINE 000113	EA	AR		PAFZZ		
427		5305-00-054-6669	015-011	F	SCREW, MACHINE, S, 0.164-32 UNC 2A, 0.438 LG, 0.115 IN HD H	EA	AR	3	PAFZZ		0.001
428		5310-00-929-6395	015-012	F	WASHER S/A RPL LINE 000007	EA	AR		PAFZZ		
429		5310-00-069-5291	015-013	F	WASHER FLAT, S, 0.193 ID, 0.304 OD, 0.032 IN THK	EA	AR	3	PAFZZ	D	0.008
430			015-026	F	WASHER, SHOULDER	EA	1	1	XBFZZ		
431		5305-00-054-5650	015-031	F	SCREW S/A RPL LINE 000123	EA	AR		PAFZZ		
432			FIG 16		POWER SUPPLY HARNESS ASSEMBLY						
433		5815-01-089-0043	015-003	E	HARNESS ASSEMBLY, POWER SUPPLY	EA	1	1	PAFHH		0.100
434		5935-00-880-8896	016-012	F	CONNECTOR, RCPT, ELEC, 1 MATING END, 5 RD PIN CONT, 1000 VAC	EA	1	1	PAFZZ		0.030
435		5935-01-085-9968	016-008	F	CONNECTOR, RCPT, ELEC, 1 MATING END, 9 COP CONT, 5 AMP MAX	EA	1	1	PAFZZ		0.030
436		5935-01-074-8784	016-007	F	SHIELD, ELEC-CONN, PLSTC, 0.765 LG, 1.400 H, 0.600 IN W	EA	1	1	PAFZZ		0.001
437		5305-00-855-7965	016-006	F	SCREW ASSEMBLY, S, 0.112-40 UNC 2A, 0.183 HD DIA, 0.094 IN HD H	EA	1	2	PAFZZ		0.005
438		5925-01-102-2029	016-003	F	CIRCUIT BREAKER	EA	1	1	PAFZZ		0.500
439		5940-00-283-5280	016-009	F	TERMINAL S/A RPL LINE 000057	EA	2		PAFZZ		
440		5975-00-842-5248	016-001	F	STRAP S/A RPL LINE 000287	EA	18		PAFZZ		
441			016-015	F	MARKER, IDENT	EA	1	1	XBFZZ		
442			016-002	F	LABEL, CAUTION	EA	1	1	XBFZZ		
443			016-005	F	MARKER, IDENT	EA	1	1	XBFZZ		
444			016-010	F	MARKER, IDENT	EA	1	1	XBFZZ		
445			016-011	F	MARKER, IDENT	EA	1	1	XBFZZ		
446			016-001	G	SLEEVEING, INSUL	IN	1	1	XBFZZ		
447			016-013	G	SLEEVEING, INSUL	IN	AR	5	XBFZZ		
448			016-014	G	SLEEVEING, INSUL	IN	AR	2	XBFZZ		

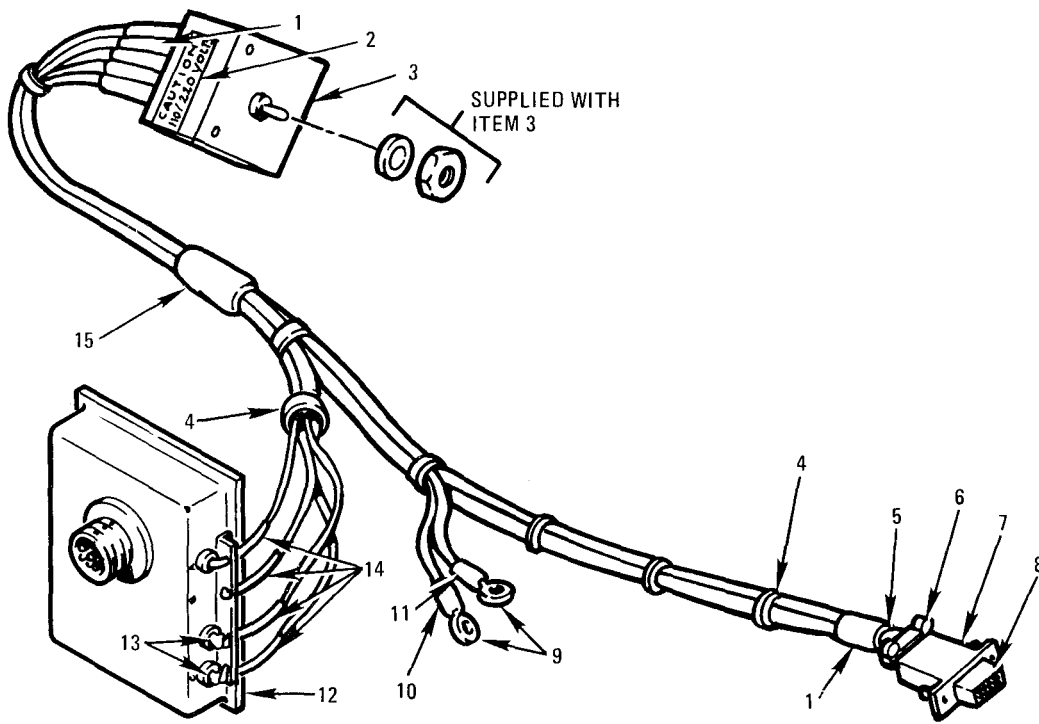

FIGURE 16. POWER SUPPLY HARNESS ASSEMBLY



<u>KEY</u>	<u>ITEM</u>	<u>ITEM NO.</u>
1	Sleeving	446
2	Label	442
3	Circuit Breaker	438
4	Strap	440
5	Marker	443
6	Screw Assembly	437
7	Shield	436
8	Connector	435
9	Terminal	439
10	Marker	444
11	Marker	445
12	Connector	434
13	Sleeving	447
14	Sleeving	448
15	Marker	441

FIGURE 16. POWER SUPPLY HARNESS ASSEMBLY - LEGEND

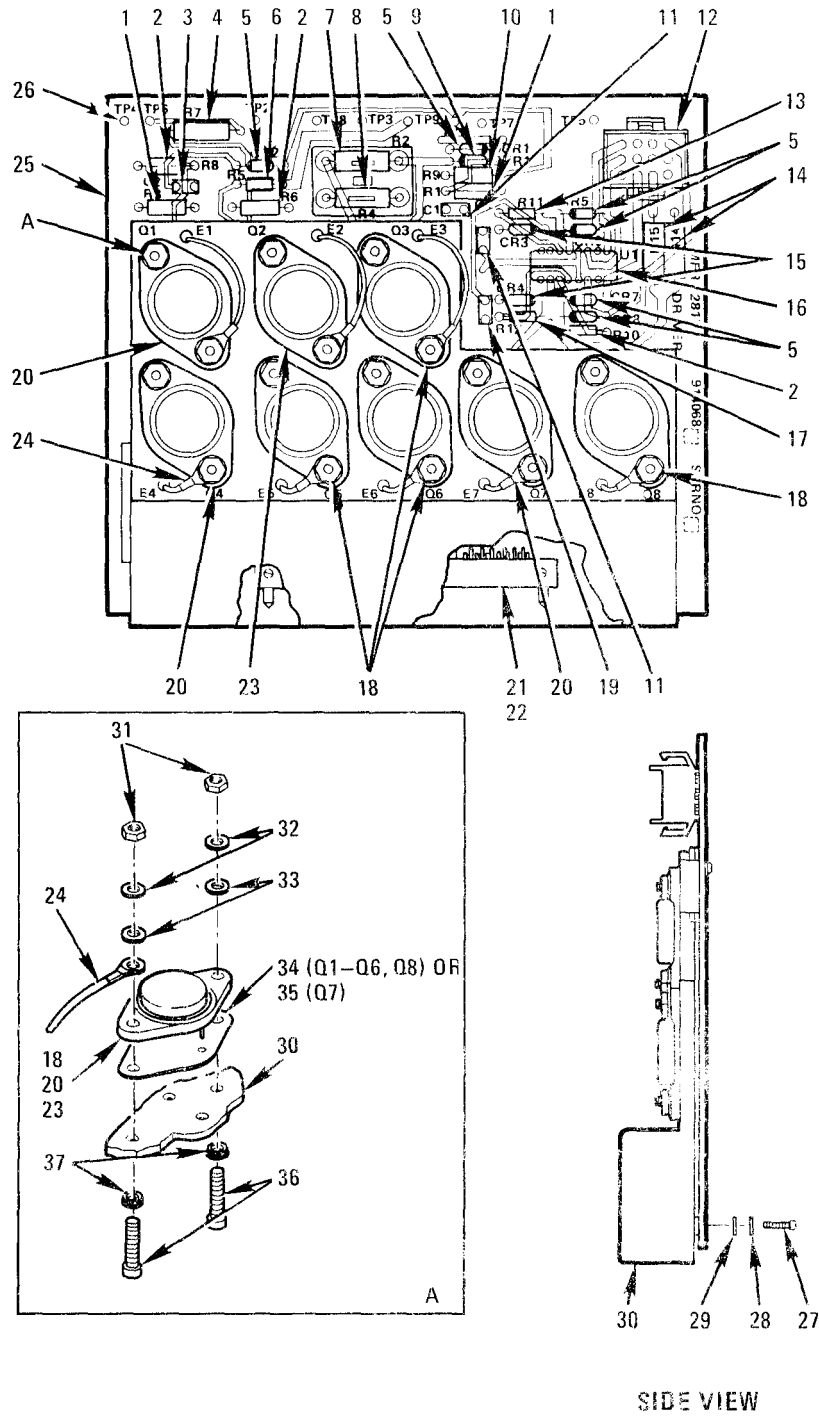

FIGURE 17. DRIVER CIRCUIT CARD

KEY	ITEM	<u>ITEM NO.</u>
1	Resistor	463
2	Resistor	460
3	Capacitor	466
4	Resistor	477
5	Semiconductor	457
6	Resistor	462
7	Resistor	461
8	Resistor	464
9	Semiconductor	459
10	Resistor	476
11	Capacitor	465
12	Connector	472
13	Resistor	473
14	Resistor	475
15	Semiconductor	458
16	Microcircuit	471
17	Resistor	474
18	Transistor	455
19	Capacitor	470
20	Transistor	454
21	Connector	453
22	Insulator	479
23	Transistor	456
24	Terminal	467
25	Printed Wiring Bd	451
26	Electrical Contact	468
27	Screw	480
28	Washer	481
29	Washer	482
30	Heat Sink	452
31	Nut	483
32	Washer	484
33	Washer	485
34	Insulator	478
35	Thermal Pad	469
36	Screw	486
37	Washer	487

FIGURE 17. DRIVER CIRCUIT CARD - LEGEND

MARINE CORPS STOCKLIST  
 PART I - ITEM IDENTIFICATION LISTING

1	2	3	4	5	6	7	8	9	10	11	
ITEM NO	MODEL	NATIONAL STOCK NUMBER	REF DESIG FIG-KEY	INO	ITEM IDENTIFICATION	UNIT OF MEAS	QUANTITY (A) PER APPL	(B) PER EQUIP	SMR CODE	SSI	REPL FACTOR
449			FIG 17		DRIVER CIRCUIT CARD						
450		5815-01-079-4606	005-004	D	CIRCUIT CARD ASSEMBLY	EA	1	1	PAFDD		1.000
451			017-025	E	PRINTED WIRING BOARD, DRIVER BOARD	EA	1	1	XADZZ		
452		5999-01-080-6137	017-030	E	HEAT SINK, ELEC-ELECTRONIC CMPNT, 6.750 LG, 0.438 IN W	EA	1	1	PBFZZ		0.001
453		5935-01-100-7027	017-021 P20	E	CONNECTOR, RCPT, ELEC, 1 MATING END, 53 CONT, 3.311 IN LG	EA	1	6	PADZZ		0.030
454		5961-01-029-9162	017-020 Q1,4,7	E	TRANSISTOR, SILICON, JCT-CONT, PNP, 2 WIRE LEAD/1 CASE TERM	EA	3	3	PADZZ		0.100
455		5961-00-264-4875	017-018 Q3,5,6,8	E	TRANSISTOR, SILICON, JCT-CONT, PNP, 2 WIRE LEAD/1 CASE TERM	EA	4	4	PADZZ		0.100
456		5961-00-436-0953	017-023 Q2	E	TRANSISTOR, SILICON, JCT-CONT, PNP, 2 WIRE LEAD TERM	EA	1	1	PADZZ		0.100
457		5961-00-957-6865	017-005 CR1,2,5-8	E	SEMICONDUCTOR DEVICE, DIODE, SILICON 1 AMP, 200V PEAK REV	EA	6	9	PADZZ		0.050
458		5961-00-814-0768	017-015 CR3,4	E	SEMICONDUCTOR S/A RPL LINE 000329	EA	2		PAFZZ		
459		5961-01-034-2231	017-009 VH1	E	SEMICONDUCTOR DEVICE, DIODE, SILICON, 51V REG, 2 WIRE LEADS	EA	1	1	PADZZ		0.500
460		5905-00-110-0196	017-002 R6,8,10	E	RESISTOR, FIXED, COMPOSITION, 1 KILOHM FORM 5 PCT, 1/2W	EA	3	3	PADZZ		0.040
461		5905-00-121-9857	017-007 R2	E	RESISTOR, FIXED, COMPOSITION, 4.7 OHM FORM 5 PCT, 1W	EA	1	1	PADZZ		0.040
462		5905-00-432-6378	017-006 R5	E	RESISTOR, FIXED, FILM, 249 OHM FORM 1 PCT, 1/10W FREE AIR	EA	1	1	PADZZ		0.040
463		5905-00-935-8539	017-001 R1,3	E	RESISTOR, FIXED, COMPOSITION, 2 KILOHM FORM 5 PCT, 1/2W	EA	2	3	PADZZ		0.040
464		5905-00-840-3376	017-008 R4	E	RESISTOR, FIXED, WW, 0.100 OHM FORM 1 PCT, 2W	EA	1	1	PADZZ		0.030
465		5910-00-113-5499	017-011 C1,4	E	CAPACITOR, FIXED, CER-DIELEC, 0.100 UF FORM 10 PCT, 100 VDC	EA	2	2	PADZZ		0.020
466		5910-00-113-5465	017-003 C2	E	CAPACITOR, FIXED, CER-DIELEC, 0.470 UF FORM 10 PCT, 50 VDC	EA	1	5	PADZZ		0.020
467			017-024	E	TERMINAL S/A RPL LINE 000160	EA	7		XBFZZ		

MARINE CORPS STOCKLIST  
 PART I - ITEM IDENTIFICATION LISTING

1	2	3	4	5	6	7	8	9	10	11	
ITEM NO	MODEL	NATIONAL STOCK NUMBER	REF DESIG FIG-KEY	INO	ITEM IDENTIFICATION	UNIT OF MEAS	QUANTITY (A) PER APPL	(B) PER EQUIP	SMR CODE	SSI	REPL FACTOR
468			017-026	E	ELECTRICAL CONTACT S/A RPL LINE 000036	EA	9		XBFZZ		
469			017-035	E	THERMAL PAD	EA	1	1	XBFZZ		
470		5910-00-010-8721	017-019 C3	E	CAPACITOR S/A RPL LINE 000272	EA	1		PADZZ		
471		5962-01-100-7249	017-016 U1	E	MICROCIRCUIT, LIN, SGL DRIVER, 3 INPUT, 7 TERM	EA	1	1	PADZZ		0.050
472		5935-01-084-9973	017-012 J7	E	CONNECTOR, RCPT, ELEC, 1 MATING, END, 3 COP-CONT, RECT-SHP	EA	1	1	PADZZ		0.010
473		5905-00-141-1183	017-013 R11	E	RESISTOR, FIXED, COMPOSITION, 100 OHM FORM 5 PCT, 1/4W	EA	1	7	PADZZ		0.040
474		5905-00-105-7768	017-017 R12	E	RESISTOR, FIXED, COMPOSITION, 560 OHM FORM 5 PCT, 1/4W	EA	1	1	PADZZ		0.040
475		5905-00-421-0573	017-014 R14,15	E	RESISTOR, FIXED, COMPOSITION, 24 OHM FORM 5 PCT, 1W	EA	2	2	PADZZ		0.040
476		5905-00-106-9344	017-010 R9	E	RESISTOR, FIXED, COMPOSITION, 100 OHM FORM 5 PCT, 1/2W	EA	1	3	PADZZ		0.040
477		5905-00-346-9288	017-004 R7	E	RESISTOR, FIXED, WW, 20 OHM FORM 1 PCT, 3W FREE AIR	EA	1	1	PADZZ		0.040
478		5970-01-025-0710	017-034	E	INSULATOR, PLATE, MICA, 1.530 ;G. 0.008 H, 1530 IN W	EA	7	7	PADZZ		0.004
479		5970-01-097-4167	017-022	F	INSULATOR, WASHER, PLSTC, 0.105 ID, 0.255 OD, 0.031 IN H	EA	AR	18	PAFZZ		0.001
480		5305-00-054-5649	017-027	F	SCREW S/A RPL LINE 000160	EA	AR		PAFZZ		
481		5310-00-057-0573	017-028	F	WASHER S/A RPL LINE 000162	EA	AR		PAFZZ		
482		5310-00-933-8118	017-029	F	WASHER, S/A RPL LINE 000124	EA	AR		PAFZZ		
483		5310-00-616-8660	017-031	F	NUT S/A RPL LINE 000122	EA	AR		PAFZZ		
484		5310-00-929-6395	017-032	F	WASHER S/A RPL LINE 000007	EA	AR		PAFZZ		
485		5310-00-773-7624	017-033	F	WASHER S/A RPL LINE 000113	EA	AR		XBFZZ		
486		5305-00-054-6654	017-026	F	SCREW, MACHINE, S, 0.138-32 UNC 2A, 0.500 IN LG	EA	AR	16	PAFZZ	D	0.010
487		5310-00-345-0990	017-037	F	WASHER, SHOULDERED WOOL, 0.136 HOLE DIA, 0.312 OD, 0.062 IN THK	EA	AR	16	PAFZZ	D	0.008

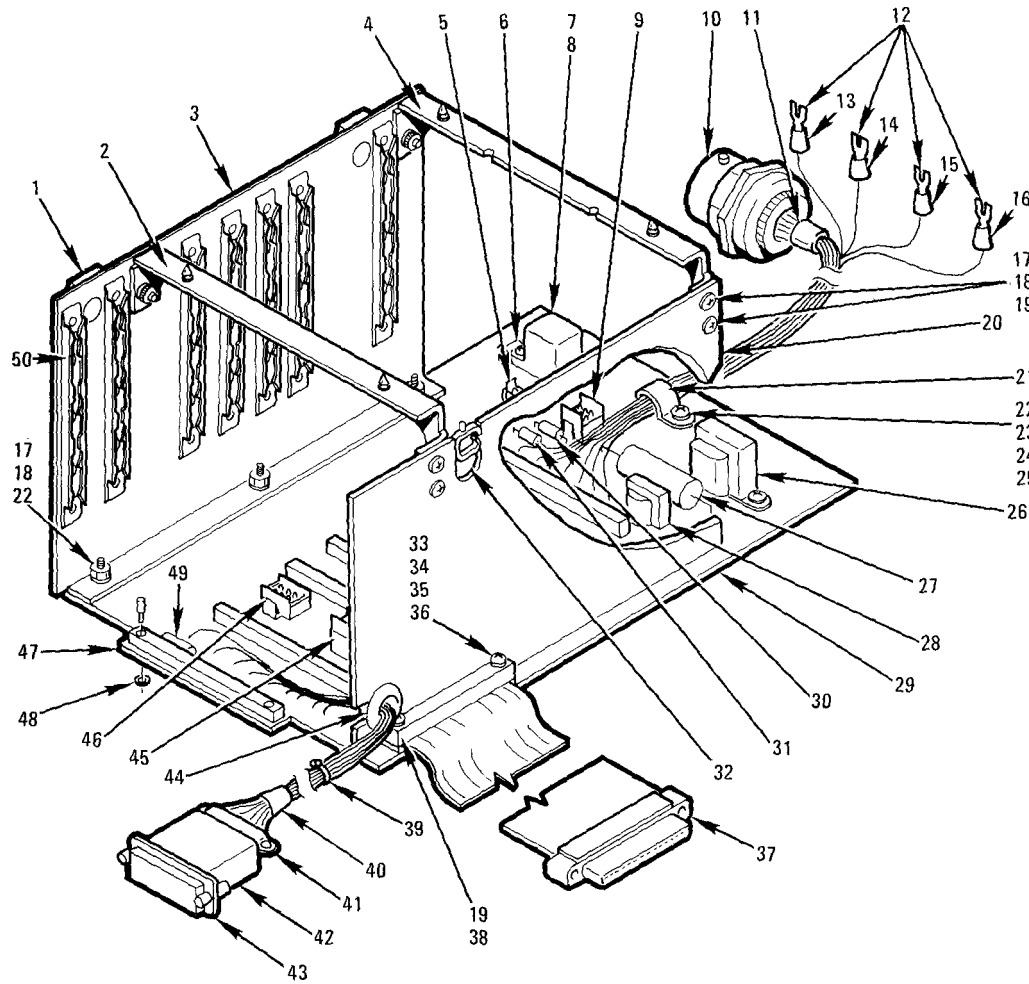

MCN 83164

FIGURE 18. MOTHERBOARD CIRCUIT CARD ASSEMBLY

<u>KEY</u>	<u>ITEM</u>	<u>ITEM NO.</u>	<u>KEY</u>	<u>ITEM</u>	<u>ITEM NO.</u>
1	Isolator	513	26	Choke	526
2	Bracket	493	27	Capacitor	503
3	Plate	492	28	Transformer	501
4	Bracket	527	29	Printed Wiring Bd	490
5	Connector	498	30	Resistor	505
6	Semiconductor	502	31	Resistor	506
7	Socket	500	32	Clip	520
8	Re lay	516	33	Screw	535
9	Connector	499	34	Washer	536
10	Connector	508	35	Washer	537
11	Marker	525	36	Nut	538
12	Terminal	515	37	Cable Assembly	507
13	Marker	524	38	Support	511
14	Marker	523	39	Strap	514
15	Marker	522	40	Marker	528
16	Marker	521	41	Screw Assembly	519
17	Screw	529	42	Backshell	518
18	Washer	530	43	Connector	509
19	Clamp	510	44	Grommet	517
20	Plate	491	45	Connector	496
21	Clamp	512	46	Connector	497
22	Screw	531	47	Connect or	494
23	Washer	532	48	Washer	539
24	Washer	533	49	Resistor	504
25	Nut	534	50	Guide	495

FIGURE 18. MOTHERBOARD CIRCUIT CARD ASSEMBLY - LEGEND

MARINE CORPS STOCKLIST  
 PART I - ITEM IDENTIFICATION LISTING

1	2	3	4	5	6	7	8	9	10	11	
ITEM NO	MODEL	NATIONAL STOCK NUMBER	REF DESIG FIG-KEY	INO	ITEM IDENTIFICATION	UNIT OF MEAS	QUANTITY (A) PER APPL	(B) PER EQUIP	SMR CODE	SSI	REPL FACTOR
488		FIG 18			MOTHERBOARD CIRCUIT CARD ASSEMBLY						
489		5815-01-079-4605	005-008	D	CIRCUIT CARD ASSEMBLY	EA	1	1	PAFDD		0.800
490			018-029	E	PRINTED WIRING BOARD, MOTHER BOARD	EA	1	1	XADZZ		
491			018-020	E	PLATE, GUIDE, FRONT	EA	1	1	XADZZ		
492			018-003	E	PLATE, GUIDE, REAR	EA	1	1	XADZZ		
493			018-002	E	BRACKET, SUPPORT GUIDE	EA	2	2	XADZZ		
494		5935-01-085-9970	018-047	E	CONNECTOR, RCPT, ELEC, 1 MATING END, 53 COP-CONT, 1000 VDC	EA	7	7	PAFZZ		0.008
495			018-050	E	GUIDE, CARD	EA	14	14	XBFZZ		
496		5935-01-085-9972	018-045	E	CONNECTOR, RCPT, ELEC, 1 MATING END, 20 COP CONT, 1.085 IN LG	EA	1	1	PAFZZ		0.010
497		5935-01-085-9971	018-046	E	CONNECTOR, RCPT, ELEC, 1 MATING END, 6 COP CONT, 0.755 IN LG	EA	1	1	PAFZZ		0.010
498		5935-01-065-4188	018-005	E	CONNECTOR, RCPT, ELEC, 1 MATING END, 9 COP CONT, 10 AMP MAX	EA	1	1	PAFZZ		0.010
499		5935-01-099-6561	018-009	E	CONNECTOR, RCPT, ELEC, 1 MATING END, 4 COP-CONT, 10 AMP MAX	EA	1	1	PAFZZ		0.010
500		5935-01-101-6782	018-007	E	SOCKET, PLUG-IN ELECTRICAL	EA	1	1	PAFZZ		0.020
501		5950-01-072-0289	018-028	E	TRANSFORMER, AUDIO FREQ, OPEN, 6 PIN TYPE TERM, 600 OHM, 3500HZ	EA	1	1	PAFZZ		0.050
502		5961-00-957-6865	018-026	E	SEMICONDUCTOR S/A RPL LINE 000457	EA	1		PAFZZ		
503		5910-00-024-7546	018-027	E	CAPACITOR, FIXED, PLSTC-DIELEC, 1 UF PORM 10 PCT, 200V	EA	1	1	PAFZZ		0.040
504		5905-00-435-1722	018-049	E	RESISTOR, FIXED, COMPOSITION, 3.9 OHM PORM 5 PCT, 1W	EA	1	1	PAFZZ		0.040
505		5905-00-111-4753	018-030	E	RESISTOR, FIXED, COMPOSITION, 24 KILOHM PORM 5 PCT, 1/2W	EA	1	1	PADZZ		0.040
506		5905-00-108-6922	018-031	E	RESISTOR, FIXED, COMPOSITION, 150 OHM PORM 5 PCT, 1/2W	EA	1	2	PADZZ		0.040
507		5995-01-096-0163	018-037	E	CABLE ASSEMBLY, SP ELEC, 14 FLAT RIBBON COND, 7.400 IN LG	EA	1	1	PAFZZ		0.010



MARINE CORPS STOCKLIST  
 PART I - ITEM IDENTIFICATION LISTING

1	2	3	4	5	6	7	8	9	10	11	
ITEM NO	MODEL	NATIONAL STOCK NUMBER	REF DESIG FIG-KEY	INO	ITEM IDENTIFICATION	UNIT OF MEAS	QUANTITY (A) PER APPL	(B) PER EQUIP	SMR CODE	SSI	REPL FACTOR
508		5935-00-786-7416	018-010 J1	E	CONNECTOR, RCPT, ELEC, 1 MATING END, 41 CONT, 600 VACM STR-SHP	EA	1	1	PAFZZ		0.050
509		5935-01-087-0197	018-043	E	CONNECTOR, RCPT, ELEC, 1 MATING END, 25 COP-CONT, 2.088 IN LG	EA	1	1	PAFZZ		0.050
510			018-019	E	CLAMP, FLEX CABLE	EA	1	1	XBFZZ		
511			018-038	E	SUPPORT, FLEX CABLE	EA	1	1	XBFZZ		
512			018-021	E	CLAMP	EA	1	1	XBFZZ		
513			018-001	E	ISOLATOR	EA	2	2	XBFZZ		
514		5975-00-842-5248	018-039	E	STRAP S/A RPL LINE 000287	EA	24		PAFZZ		
515		5940-00-810-9080	018-012	E	TERMINAL, LUG, COP CRIMP STYLE, 1 AWG 16 COND ACCOM, 1.030 IN LG	EA	4	4	PAFZZ		0.100
516		5945-01-085-9951	018-008	E	RELAY, EM,4PDT, 115/30 VAC/DC, 1/2 AMP AC/DC, 1 COIL, 1 WDG	EA	1	1	PAFZZ		0.100
517			018-044	E	GROMMET, RUBBER	EA	1	1	XBFZZ		
518			018-042	E	BACKSHELL, CONN	EA	1	1	XBFZZ		
519		5305-00-855-7965	018-041	E	SCREW ASSEMBLY S/A RPL LINE 000437	EA	1		PAFZZ		
520			018-032	E	CLIP, WIRE	EA	1	1	XBFZZ		
521			018-016	E	MARKER, IDENT	EA	1	1	XBFZZ		
522			018-015	E	MARKER, IDENT	EA	1	1	XBFZZ		
523			018-014	E	MARKER, IDENT	EA	1	1	XBFZZ		
524			018-013	E	MARKER, IDENT	EA	1	1	XBFZZ		
525			018-011	E	MARKER S/A RPL LINE 000167	EA	1		XBFZZ		
526		5815-01-114-4741	018-026	E	CHOKER, 1500V RMS, 180 OHM DC RES, 300HZ 1000 MA, 2.062 IN LG	EA	1	1	PADZZ		0.010
527			018-004	E	BRACKET, SUPPORT	EA	1	1	XBFZZ		
528			018-040	E	MARKER, IDENT	EA	1	1	XBFZZ		
529		5305-00-054-6652	018-017	F	SCREW S/A RPL LINE 000017	EA	AR		PAFZZ		
530		5310-00-773-7624	018-018	F	WASHER S/A RPL LINE 000113	EA	AR		PAFZZ		
531		5305-00-054-6653	018-022	F	SCREW, MACHINE, S, 0.138-32 UNC 2A, 0.438 IN LG	EA	AR	9	PAFZZ	D	0.010
532		5310-00-929-6395	018-023	F	WASHER S/A RPL LINE 000007	EA	AR		PAFZZ		
533		5310-00-880-5976	018-024	F	WASHER S/A RPL LINE 000006	EA	AR		PAFZZ		

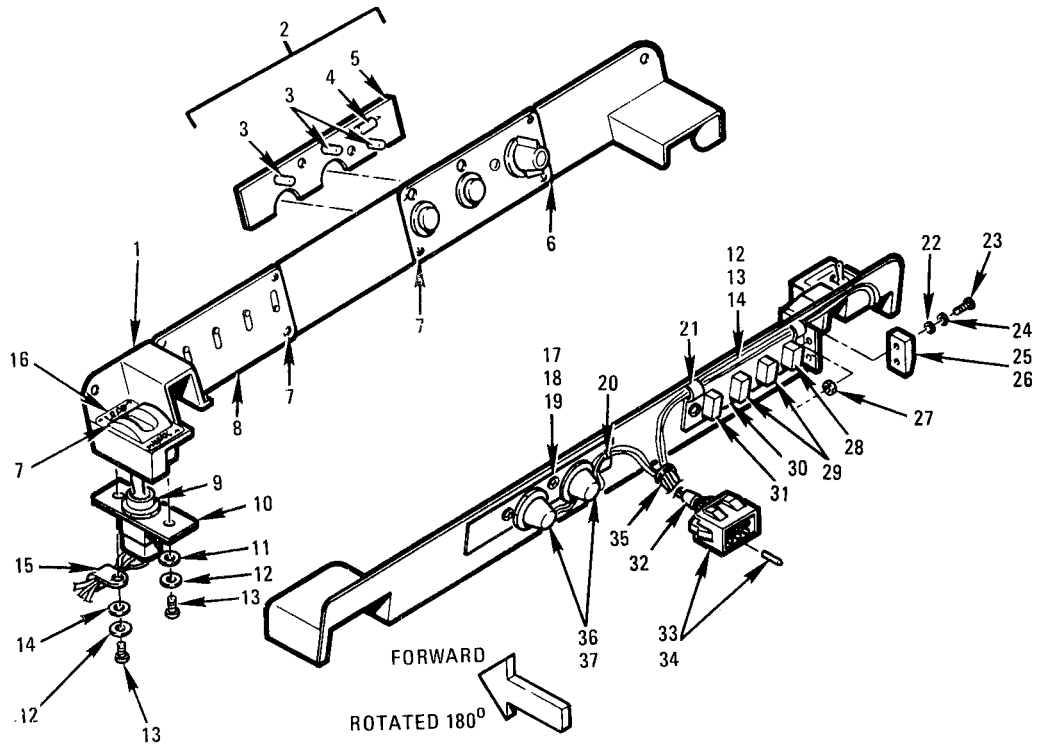

MCN 83165

FIGURE 19. FRONT PANEL ASSEMBLY

<u>KEY</u>	<u>ITEM</u>	<u>ITEM NO.</u>
1	Panel	542
2	Circuit Card Assy	543
3	Light Emitting Diode	545
4	Resistor	546
5	Printed Wiring Bd	544
6	Label	557
7	Screw	A577
8	Label	556
9	Switch	552
10	Plate	548
11	Washer	565
12	Washer	566
13	Screw	567
14	Washer	568
15	Clamp	554
16	Label	560
17	Screw	569
18	Washer	570
19	Washer	571
20	Braid	572
21	Clamp	555
22	Washer	573
23	Screw	574
24	Washer	575
25	Switch	551
26	Adapter	564
27	Nut	576
28	Switch	563
29	Switch	550
30	Bracket	547
31	Switch	562
32	Marker	561
33	Connector	553
34	Contact	558
35	Strap	559
36	Switch	549
37	Sleeving	577

FIGURE 19. FRONT PANEL ASSEMBLY - LEGEND

MARINE CORPS STOCKLIST  
 PART I - ITEM IDENTIFICATION LISTING

1	2	3	4	5	6	7	8	9	10	11	
ITEM NO	MODEL	NATIONAL STOCK NUMBER	REF DESIG FIG-KEY	INO	ITEM IDENTIFICATION	UNIT OF MEAS	QUANTITY (A) PER APPL	(B) PER EQUIP	SMR CODE	SSI	REPL FACTOR
534		5310-00-616-8660	018-025	F	NUT S/A RPL LINE 000122	EA	AR		PAFZZ		
535		5305-00-054-5652	018-033	F	SCREW S/A RPL LINE 000141	EA	AR		PAFZZ		
536		5310-00-933-8118	018-034	F	WASHER S/A RPL LINE 000124	EA	AR		PAFZZ		
537		5310-00-782-1349	018-035	F	WASHER S/A RPL LINE 000125	EA	AR		PAFZZ		
538		5310-00-208-3786	018-036	F	NUT S/A RPL LINE 000208	EA	AR		PAFZZ		
539		5310-00-043-4708	018-048	F	WASHER S/A RPL LINE 000129	EA	AR		PAFZZ		
540			FIG 19		FRONT PANEL ASSEMBLY						
541		5815-01-079-6688	005-052	D	PANEL ASSEMBLY, FRONT, 19.437 IN LG	EA	1	1	PAFDD		0.050
542			019-001	E	PANEL, FRONT	EA	1	1	XBFZZ		
543		5815-01-079-9303	019-002	E	CIRCUIT CARD ASSEMBLY	EA	1	1	PAFZZ		0.200
544			019-005	F	PRINTER WIRING BOARD, LAMP BOARD	EA	1	1	XAFZZ		
545		5961-00-428-3355	019-003	F	LIGHT EMITTING DI- ODE, GREEN DIFFUSED, WIDE BEAM, SOLID STATE	EA	3	3	PAFZZ		0.100
546		5905-00-108-6922	019-004	F	RESISTOR S/A RPL LINE 000506	EA	1		PAFZZ		
547			019-030	E	BRACKET, FRONT PANEL	EA	1	1	XBFZZ		
548			019-010	E	PLATE, SWITCH MTG	EA	1	1	XBFZZ		
549		5930-00-556-0307	019-036 S7,	E	SWITCH, PUSH, 115 VAC, 60/400 HZ, 28 VDC 0.572 DIA, 0.920 IN LG	EA	2	2	PAFZZ		0.150
550		5930-00-402-1007	019-029 S4,5	E	SWITCH, TOGGLE, SPDT, 115 VAC, 400 HZ, 28 VDC, 0.575 IN LG	EA	2	2	PAFZZ		0.060
551		5930-00-123-9982	019-025	W	SWITCH, SENSITIVE, 250 VAC, 60 HZ, 28 VDC 0.510 LG, 0.200 IN W	EA	1	1	PAFZZ		0.010
552		5930-00-931-0516	019-009	E	SWITCH, TOGGLE, 3PDT, 115 VAC, 60/400 HZ, 50 VDC, 3 TERM	EA	1	1	PAFZZ		0.050
553			019-033 P4	E	CONNECTOR, RCPT, ELEC	EA	1	1	XBFZZ		
554			019-015	E	CLAMP, CABLE	EA	2	2	XBFZZ		
555			019-021	E	CLAMP, CABLE	EA	1	1	XBFZZ		
556			019-008	E	LABEL, ANCILLARY SWITCH	EA	1	1	XBFZZ		

MARINE CORPS STOCKLIST  
 PART I - ITEM IDENTIFICATION LISTING

1	2	3	4	5	6	7	8	9	10	11	
ITEM NO	MODEL	NATIONAL STOCK NUMBER	REF DESIG FIG-KEY	INO	ITEM IDENTIFICATION	UNIT OF MEAS	QUANTITY (A) PER APPL	(B) PER EQUIP	SMR CODE	SSI	REPL FACTOR
557			019-006	E	LABEL, FRONT PANEL	EA	1	1	XBFZZ		
558		5999-01-053-4173	019-034	E	CONTACT S/A RPL LINE 000324	EA	17		PAFZZ		
559		5975-00-842-5248	019-035	E	STRAP S/A RPL LINE 000287	EA	9		PAFZZ		
560			019-016	E	LABEL, LOAD/UNLOAD	EA	1	1	XBFZZ		
561			019-032	E	MARKER, IDENT	EA	1	1	XBFZZ		
562		5930-00-009-4602	019-031	E	SWITCH, TOGGLE, SPDT, 115 VAC, 400 HZ, 28 VDC, 0.575 IN LG	EA	1	1	PAFZZ		0.100
563		5930-00-402-0988	019-028	E	SWITCH, TOGGLE, SPDT, 125 VAC, 400 HZ, 28 VDC, 3 SLDR TERM	EA	1	1	PAFZZ		0.100
564		5930-00-252-2404	019-026	E	ADAPTER, SWITCH ACTUATOR, SPRING LEAF, BRACKET MTD	EA	1	1	PAFZZ		0.001
565		5310-00-773-7624	019-011	F	WASHER S/A RPL LINE 000113	EA	AR		PAFZZ		
566		5310-00-929-6395	019-012	F	WASHER S/A RPL LINE 000007	EA	AR		PAFZZ		
567		5305-00-054-6653	019-013	F	SCREW S/A RPL LINE 000531	EA	AR		PAFZZ		
568		5310-00-880-5976	019-014	F	WASHER S/A RPL LINE 000006	EA	AR		PAFZZ		
569		5305-00-054-5649	019-017	F	SCREW S/A RPL LINE 000160	EA	AR		PAFZZ		
570		5310-00-933-8118	019-018	F	WASHER S/A RPL LINE 000124	EA	AR		PAFZZ		
571		5310-00-057-0573	019-019	F	WASHER S/A RPL LINE 000162	EA	AR		PAFZZ		
572			019-020	F	BRAID S/A RPL LINE 000349	RL	AR		XBFZZ		
573		5310-00-043-4708	019-022	F	WASHER S/A RPL LINE 000129	EA	AR		PAFZZ		
574		5305-00-054-5640	019-023	F	SCREW, MACHINE, S, 0.086-56 UNC 2A, 0.438 IN LG	EA	AR	2	PAFZZ	D	0.010
575		5310-00-933-8118	019-024	F	WASHER S/A RPL LINE 000124	EA	AR		PAFZZ		
576		5310-00-812-4294	019-027	F	NUT S/A RPL LINE 000311	EA	AR		PAFZZ		
577			019-037	F	SLEEVING, INSUL	IN	AR	13	XBFZZ		
A 577			019-007	F	SCREW S/A RPL LINE 000169	EA	AR		XBFZZ		

<u>KEY</u>	<u>ITEM</u>	<u>ITEM NO.</u>
1	Connector	580
2	Sleeving	588
3	Marker	585
4	Strap	581
5	Marker	587
6	Marker	586
7	Connector Body	582
8	Contact	584

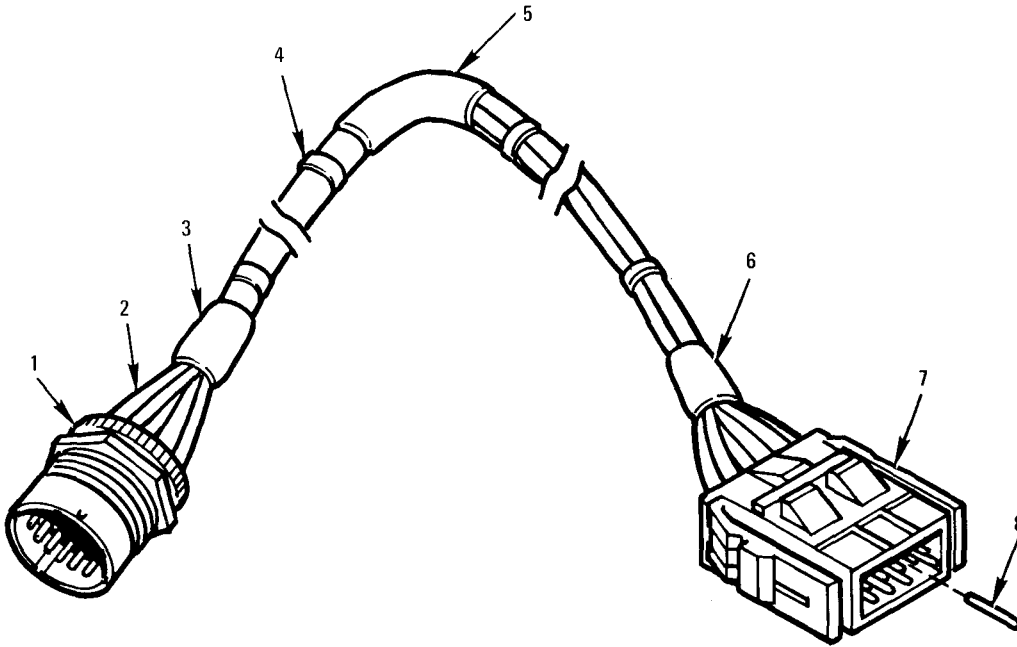

MCN 83166

FIGURE 20. MICROPHONE CABLE ASSEMBLY

KEY	ITEM	ITEM NO.
1	Contact	595
2	Connector	593
3	Marker	599
4	Marker	596
5	Marker	597
6	Contact	594
7	Connector Body	591
8	Marker	598
9	Strap	600
10	Connector	592
11	Terminal	601

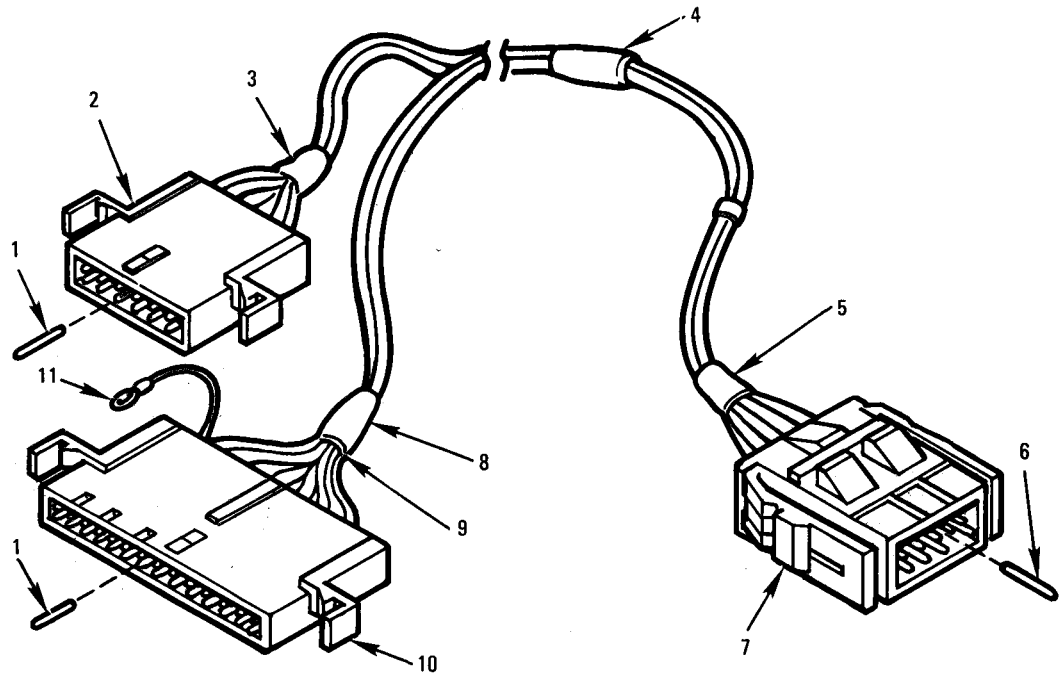

MCN 83167

FIGURE 21. DRIVE MOTORS CABLE ASSEMBLY

MARINE CORPS STOCKLIST  
 PART I - ITEM IDENTIFICATION LISTING

1	2	3	4	5	6	7	8	9	10	11	
ITEM NO	MODEL	NATIONAL STOCK NUMBER	REF DESIG FIG-KEY	INO	ITEM IDENTIFICATION	UNIT OF MEAS	QUANTITY (A) PER APPL	(B) PER EQUIP	SMR CODE	SSI	REPL FACTOR
578			FIG 20								
					MICROPHONE CABLE ASSEMBLY						
579		5995-01-096-1576	005-045	D	CABLE ASSEMBLY, SP ELEC, 4 SGL-COND, RD, 1.208 FT LG	EA	1	1	PAFZZ		0.150
580		5935-00-823-0667	020-001	E	CONNECTOR, RCPT, ELEC, 1 MATING END, 5 COP-CONT, 0.5 AMP MAX	EA	1	1	PAFZZ		0.050
581		5975-00-842-5248	020-004	E	STRAP S/A RPL LINE 000287	EA	4		PAFZZ		
582		5935-01-085-9989	020-007	E	CONNECTOR BODY, PLUG, ELEC, 1 MATING END, 4 RD-CONT ACCOM	EA	1	1	PAFZZ		0.001
583					DELETED						
584		5999-01-053-4173	020-008	E	CONTACT S/A RPL LINE 000324	EA	4		PAFZZ		
585			020-003	E	MARKER, IDENT	EA	1	1	XBFZZ		
586			020-006	E	MARKER, IDENT	EA	1	1	XBFZZ		
587			020-005	E	MARKER, IDENT	EA	1	1	XBFZZ		
588			020-002	F	SLEEVEING S/A RPL LINE 000577	IN	AR		XBFZZ		
589			FIG 21		DRIVE MOTORS CABLE ASSEMBLY						
590		5995-01-096-1577	005-053	D	CABLE ASSEMBLY, SP ELEC, 8 COND, RD, 2 FT LG, PLUG CONN BOTH ENDS	EA	1	1	PAFZZ		0.100
591		5935-01-065-8019	021-007	E	CONNECTOR BODY, RCPT, ELEC, 1 MATING END, 12 RD-CONT ACCOM	EA	1	1	PAFZZ		0.050
592		5935-01-085-4914	021-010	E	CONNECTOR, PLUG, ELEC, 1 MATING END, 8 COP-CONT, 5 AMP MAX	EA	1	1	PAFZZ		0.050
593		5935-00-026-9402	021-002	E	CONNECTOR, RCPT, ELEC, 1 MATING END, 4 CONT, 250 VAC/DC	EA	1	1	PAFZZ		0.050
594		5999-01-053-4173	021-006	E	CONTACT S/A RPL LINE 000324	EA	8		PAFZZ		
595		5999-00-539-3825	021-001	E	CONTACT, ELEC, COP 1 CRIMP TYPE TERM	EA	9	9	PAFZZ		0.060
596			021-004	E	MARKER, IDENT	EA	1	1	XBFZZ		
597			021-005	E	MARKER, IDENT	EA	1	1	XBFZZ		
598			021-008	E	MARKER, IDENT	EA	1	1	XBFZZ		
599			021-003	E	MARKER, IDENT	EA	1	1	XBFZZ		
600		5975-00-842-5248	021-009	E	STRAP S/A RPL LINE 000287	EA	12		PAFZZ		



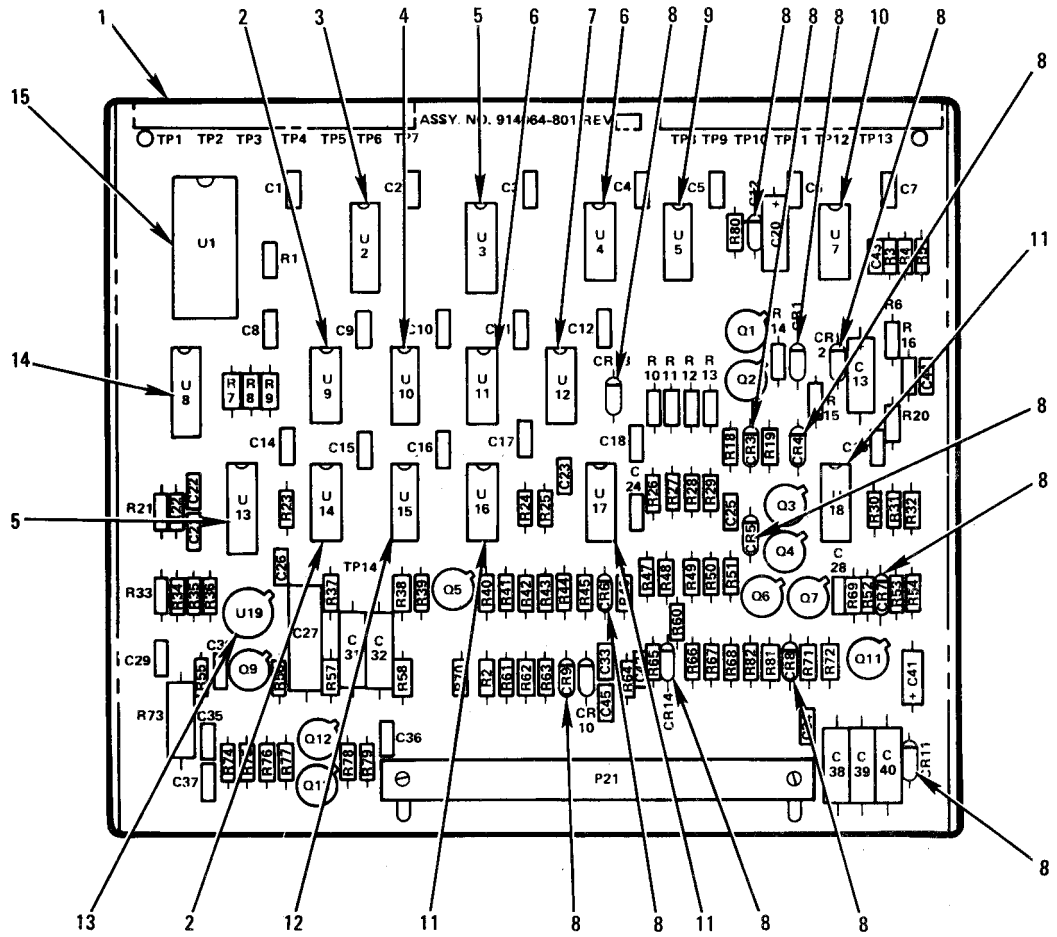
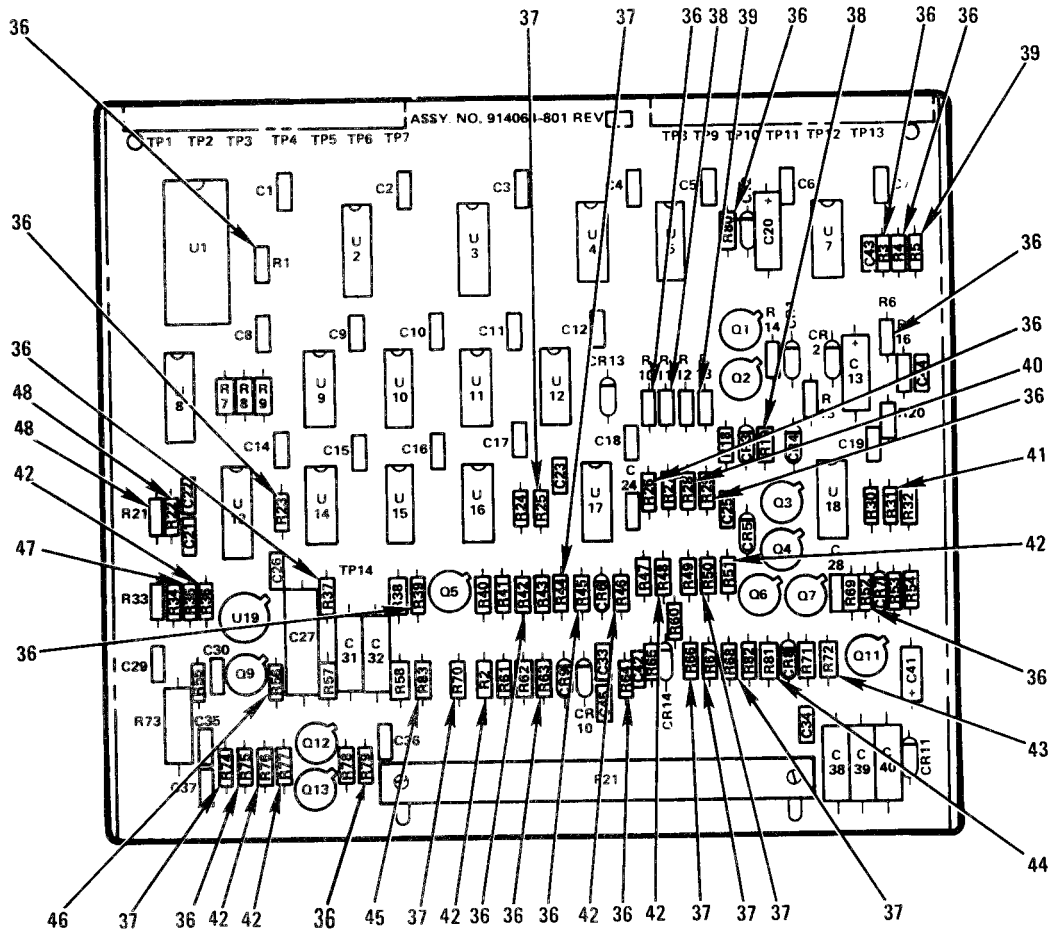

FIGURE 22. BASEBAND SERVO CIRCUIT CARD (1 Of 4)





MCN 83170

FIGURE 22. BASEBAND SERVO CIRCUIT CARD (3 of 4)

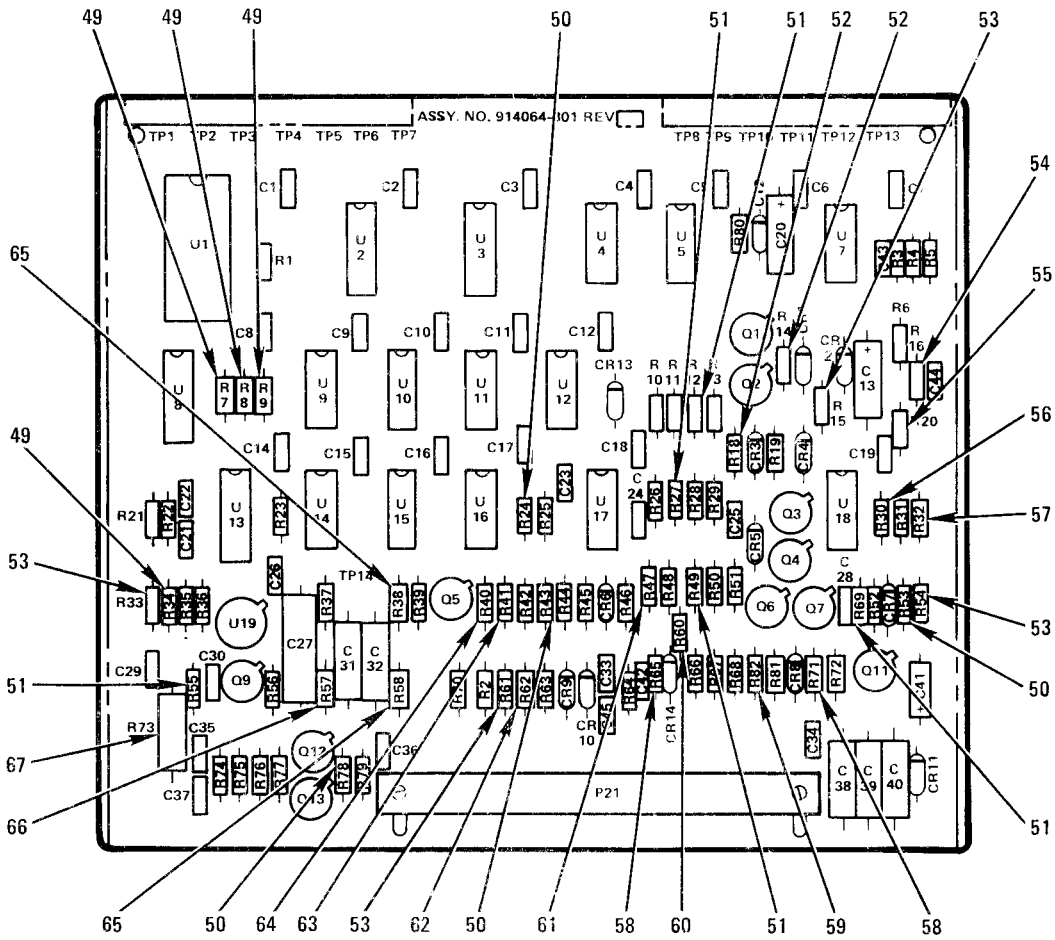

MCN 83171

FIGURE 22. BASEBAND SERVO CIRCUIT CARD (4 OF 4)

<u>KEY</u>	<u>ITEM</u>	<u>ITEM NO.</u>	<u>KEY</u>	<u>ITEM</u>	<u>ITEM NO.</u>
1	Printed Wiring Bd	604	35	Capacitor	635
2	Microcircuit	609	36	Resistor	647
3	Microcircuit	615	37	Resistor	648
4	Microcircuit	617	38	Resistor	641
5	Microcircuit	608	39	Resistor	642
6	Microcircuit	610	40	Resistor	658
7	Microcircuit	618	41	Resistor	657
8	Semiconductor	623	42	Resistor	639
9	Microcircuit	611	43	Resistor	669
10	Microcircuit	614	44	Resistor	654
11	Microcircuit	606	45	Resistor	655
12	Microcircuit	612	46	Resistor	662
13	Microcircuit	607	47	Resistor	665
14	Microcircuit	616	48	Resistor	653
15	Microcircuit	613	49	Resistor	659
16	Capacitor	638	50	Resistor	650
17	Capacitor	632	51	Resistor	644
18	Capacitor	634	52	Resistor	640
19	Transistor	622	53	Resistor	643
20	Capacitor	625	54	Resistor	670
21	Transistor	621	55	Resistor	645
22	Transistor	620	56	Resistor	646
23	Capacitor	629	57	Resistor	656
24	Capacitor	667	58	Resistor	649
25	Transistor	619	59	Resistor	668
26	Capacitor	627	60	Resistor	666
27	Capacitor	626	61	Resistor	663
28	Connector	605	62	Resistor	664
29	Capacitor	628	63	Resistor	652
30	Capacitor	630	64	Resistor	651
31	Capacitor	631	65	Resistor	660
32	Capacitor	636	66	Resistor	661
33	Capacitor	633	67	Resistor	624
34	Capacitor	637			

FIGURE 22. BASEBAND SERVO CIRCUIT CARD - LEGEND

MARINE CORPS STOCKLIST  
 PART I - ITEM IDENTIFICATION LISTING

1	2	3	4	5	6	7	8	9	10	11	
ITEM NO	MODEL	NATIONAL STOCK NUMBER	REF DESIG FIG-KEY	INO	ITEM IDENTIFICATION	UNIT OF MEAS	QUANTITY (A) PER APPL	(B) PER EQUIP	SMR CODE	SSI	REPL FACTOR
601			021-011	E	TERMINAL S/A RPL LINE 000168	EA	1		XBFZZ		
602			FIG 22		BASEBAND SERVO CIRCUIT CARD						
603		5815-01-079-4602	002-020	C	CIRCUIT CARD ASSEMBLY	EA	1	1	PAFDD		0.900
604			022-001	D	PRINTED WIRING BOARD, BASE BAND SERVO	EA	1	1	XADZZ		
605		5935-01-100-7027	022-028 P21	D	CONNECTOR S/A RPL LINE 000453	EA	1		PADZZ		
606		5962-01-080-6488	022-011 U16-18	D	MICROCIRCUIT, LIN, QUAD AMPL, OPNL, GP, 2 INPUT, 14 TERM, HS	EA	3	6	PADZZ		0.050
607		5962-00-131-9460	022-013 U19	D	MICROCIRCUIT, LIN, SGL-COMPTR, V, DIFF, 4 INPUT, 8 TERM, HS	EA	1	6	PADZZ		0.010
608		5962-01-057-3455	022-005 U3,13	D	MICROCIRCUIT, DGTL TTL, QUAD FF, D-TYPE, 6 INPUT, 16 TERM	EA	2	2	PADZZ		0.010
609		5962-01-041-3214	022-002 U9,14	D	MICROCIRCUIT, DGTL TTL, QUAD GATE, QUAD 2 INPUT, 14 TERM, HS	EA	2	4	PADZZ		0.010
610		5962-01-031-7030	022-006 U4,11	D	MICROCIRCUIT, DGTL TTL, QUAD GATE, NAND, 2 INPUT, 14 TERM, HS	EA	2	16	PADZZ		0.040
611		5962-01-030-6352	022-009 U5	D	MICROCIRCUIT, DGTL TTL, TPL GATE, NAND, 3 INPUT, 14 TERM, HS	EA	1	7	PADZZ		0.050
612		5962-01-058-1539	022-012 U15	D	MICROCIRCUIT, DGTL TTL, DUAL FF, D-TYPE, DUAL 4 INPUT, 14 TERM	EA	1	9	PADZZ		0.050
613		5962-01-044-4128	022-015 U1	D	MICROCIRCUIT, DGTL TTL, SGL-MEM, READ ONLY 13 INPUT, 24 TERM, HS	EA	1	1	PADZZ		0.050
614		5962-00-386-5117	022-010 U7	D	MICROCIRCUIT, DGTL SGL-BFR, SGL-DRVR, SGL- INV, 14 TERM	EA	1	6	PADZZ		0.050
615		5962-01-086-0458	022-003 U2	D	MICROCIRCUIT, DGTL TTL, SGL-CNTR, BOD UP AND DOWN, 9 INPUT, HS	EA	1	4	PADZZ		0.050
616		5962-01-047-1362	022-014 U8	D	MICROCIRCUIT, DGTL ONE CONV, D/A, 16 TERM 8 BIT, DUAL-IN-LINE HS	EA	1	1	PADZZ		0.050
617		5962-01-027-6863	022-004 U10	D	MICROCIRCUIT, DGTL TTL, HEX-INV, HEX 1 INPUT, 14 TERM, HS	EA	1	11	PADZZ		0.050
618		5962-01-097-9828	022-007 U12	D	MICROCIRCUIT, DGTL	EA	1	1	PADZZ		0.050
619		5961-00-951-8757	022-025 Q11,12	D	TRANSISTOR S/A RPL LINE 000327	EA	2		PADZZ		

MARINE CORPS STOCKLIST  
 PART I - ITEM IDENTIFICATION LISTING

1	2	3	4	5	6	7	8	9	10	11	
ITEM NO	MODEL	NATIONAL STOCK NUMBER	REF DESIG FIG-KEY	INO	ITEM IDENTIFICATION	UNIT OF MEAS	QUANTITY (A) PER APPL	(B) PER EQUIP	SMR CODE	SSI	REPL FACTOR
620		5961-00-925-3777	022-022 Q3-7,13	D	TRANSISTOR, SILI-CON, JCT-CONT, PNP, 400 MA, 0.210 IN LG	EA	6	9	PADZZ		0.100
621		5961-00-425-3848	022-021 Q2	D	TRANSISTOR, SILI-CON, FIELD EFF, N-CHAN 10 MA, 300 MW, 2 TERM	EA	1	2	PADZZ		0.100
622			022-019 Q1,9	C	TRANSISTOR S/A RPL LINE 000271	EA	2		XAFZZ		
623		5961-00-814-0768	022-008 CRI-14	D	SEMICONDUCTOR S/A RPL LINE 000329	EA	14		PADZZ		
624		5905-00-558-6703	022-067 R73	D	RESISTOR, FIXED, WW, 0.243 OHM PORM 1 PCT, 3W, 0.560 IN LG	EA	1	1	PADZZ		0.040
625		5910-00-010-8422	022-020 C13,38	D	CAPACITOR S/A RPL LINE 000333	EA	2		PADZZ		
626		5910-00-007-3974	022-027 C39	D	CAPACITOR, FIXED, ELECT, 22 UF PORM 10 PCT, 15 VDC	EA	1	6	PADZZ		0.030
627		5910-00-007-2003	022-026 C40	D	CAPACITOR, FIXED, ELECT, 15 UF PORM 10 PCT, 20 VDC, SGL-SECT	EA	1	3	PADZZ		0.030
628		5910-00-010-8666	022-029 C29,34,35,45	D	CAPACITOR S/A RPL LINE 000332	EA	4		PADZZ		
629		5910-00-098-9242	022-023 C23,25,28,33	D	CAPACITOR, FIXED, CER-DIELEC, 3300 PF PORM 10 PCT, 100 VDC	EA	4	4	PADZZ		0.030
630		5910-00-010-8717	022-030 C21,42	D	CAPACITOR, FIXED, CER-DIELEC, 0.100 UF PORM 10 PCT, 50 VDC	EA	2	8	PADZZ		0.030
631		5910-00-113-5467	022-031 C22,2436,46	D	CAPACITOR, FIXED, CER-DIELEC, 390 PF PORM 10 PCT, 200 VDC	EA	4	5	PADZZ		0.030
632		5910-00-113-5475	022-017 C20	D	CAPACITOR, FIXED, ELECT, 10 UF PORM 10 PCT, 20 VDC	EA	1	2	PADZZ		0.030
633		5910-00-113-5465	022-033 C30,37	D	CAPACITOR S/A RPL LINE 000466	EA	2		PADZZ		
634		5910-00-010-8721	022-018 C43,44	D	CAPACITOR S/A RPL LINE 000272	EA	2		PADZZ		
635		5910-01-085-9924	022-035 C31	D	CAPACITOR, FIXED, METALLIZED, PPR-PLSTO DIELEC, 0.022 UF PORM 2 PCT, 100 VDC	EA	1	1	PADZZ		0.010
636		5910-01-085-9926	022-032 C32	D	CAPACITOR, FIXED, METALLIZED, PPR-PLSTO DIELEC, 5600 PF PORM 2 PCT, 100 VDC	EA	1	1	PADZZ		0.010
637		5910-01-085-9922	022-034 C27	D	CAPACITOR, FIXED, METALLIZED, PPR-PLSTO DIELEC, 0.100 UF PORM 2 PCT, 100 VDC	EA	1	2	PADZZ		0.020

MARINE CORPS STOCKLIST  
 PART I - ITEM IDENTIFICATION LISTING

1	2	3	4	5	6	7	8	9	10	11	
ITEM NO	MODEL	NATIONAL STOCK NUMBER	REF DESIG FIG-KEY	INO	ITEM IDENTIFICATION	UNIT OF MEAS	QUANTITY (A) PER APPL	(B) PER EQUIP	SMR CODE	SSI	REPL FACTOR
638		5910-00-124-0659	022-016 C1-12, 14-19,26	D	CAPACITOR S/A RPL LINE 000273	EA	19		PADZZ		
639		5905-00-110-7620	022-042 R2,36 46,48 51,76,77	D	RESISTOR S/A RPL LINE 000278	EA	7		PADZZ		
640		5905-00-141-0717	022-052 R14,18 R14,18	D	RESISTOR S/A RPL LINE 000280 S/A RPL LINE 000280	EA EA	2 2		PADZZ PADZZ		
641		5905-00-136-7103	022-038 R11,19	D	RESISTOR, FIXED, COMPOSITION, 200 KIL- OHM FORM 5 PCT, 1/4W	EA	2	2	PADZZ		0.040
642		5905-00-120-9154	022-039 R5,13	D	RESISTOR, FIXED, COMPOSITION, 470 OHM FORM 5 PCT, 1/4W	EA	2	5	PADZZ		0.040
643		5905-00-106-9356	022-053 R15,33 54,61	D	RESISTOR, FIXED, COMPOSITION, 20 KILOHM FORM 5 PCT, 1/4W	EA	4	9	PADZZ		0.040
644		5905-00-110-0388	022-051 R12,27 49,55,69	D	RESISTOR S/A RPL LINE 000277	EA	5		PADZZ		
645		5905-00-121-9919	022-055 R20	D	RESISTOR, FIXED, COMPOSITION, 10 MEGOHM FORM 5 PCT, 1/4W	EA	1	4	PADZZ		0.040
646		5905-00-228-5506	022-056 R30	D	RESISTOR, FIXED, COMPOSITION, 6.2 KIL- OHM FORM 5 PCT, 1/4W	EA	1	4	PADZZ		0.040
647		5905-00-106-3666	022-036 R1,3,4,6 10,23,26 29,37,39 42,45,52 63,64,75 79,80	D	RESISTOR, FIXED COMPOSITION, 10 KIL- OHM FORM 5 PCT, 1/4W	EA	18	71	PADZZ		0.040
648		5905-00-114-0708	022-037 R25,44, 50,66-68 70,74	D	RESISTOR, FIXED, COMPOSITION, 2 KILOHM FORM 5 PCT, 1/4W	EA	8	21	PADZZ		0.040
649		5905-00-116-8555	022-058 R65,71	D	RESISTOR, FIXED, COMPOSITION, 15 KILOHM FORM 5 PCT, 1/4W	EA	2	2	PADZZ		0.040
650		5905-00-131-9729	022-050 R24,43, 53,78	D	RESISTOR, FIXED, COMPOSITION, 3 KILOHM FORM 5 PCT, 1/4W	EA	4	4	PADZZ		0.040
651		5905-00-116-8554	022-064 R40	D	RESISTOR, FIXED, COMPOSITION, 1 MEGOHM FORM 5 PCT, 1/4W	EA	1	1	PADZZ		0.040
652		5905-00-131-1255	022-063 R41	D	RESISTOR, FIXED, COMPOSITION, 1.2 KIL- OHM FORM 5 PCT, 1/4W	EA	1	1	PADZZ		0.040
653		5905-00-118-4560	022-048 R21,22	D	RESISTOR, FIXED, COMPOSITION, 3.9 MEG- OHM FORM 5 PCT, 1/4W	EA	2	2	PADZZ		0.040
654		5905-00-114-0711	022-044 R81	D	RESISTOR S/A RPL LINE 000337	EA	1		PADZZ		



MARINE CORPS STOCKLIST  
 PART I - ITEM IDENTIFICATION LISTING

1	2	3	4	5	6	7	8	9	10	11	
ITEM NO	MODEL	NATIONAL STOCK NUMBER	REF DESIG FIG-KEY	INO	ITEM IDENTIFICATION	UNIT OF MEAS	QUANTITY (A) PER APPL	(B) PER EQUIP	SMR CODE	SSI	REPL FACTOR
655		5905-00-104-8368	022-045 R83	D	RESISTOR S/A RPL LINE 000335	EA	1		PADZZ		
656		5905-00-431-7833	022-057 R32	D	RESISTOR, FIXED, FILM, 9.09 KILOHM PORM 1 PCT, 1/10W	EA	1	1	PADZZ		0.040
657		5905-00-758-4789	022-041 R31	D	RESISTOR, FIXED, FILM, 2.26 KILOHM PORM 1 PCT, 1/10W	EA	1	1	PADZZ		0.040
658		5905-00-432-0401	022-040 R28	D	RESISTOR, FIXED, FILM, 2 KILOHM PORM 1 PCT, 1/10W	EA	1	4	PADZZ		0.040
659		5905-00-432-0422	022-049 R7-9,34	D	RESISTOR, FIXED, FILM, 5.11 KILOHM PORM 1 PCT, 1/10W	EA	4	4	PADZZ		0.040
600		5905-00-432-0423	022-065 R38,58	D	RESISTOR, FIXED, FILM, 51.1 KILOHM PORM 1 PCT, 1/10W	EA	2	2	PADZZ		0.040
661		5905-00-419-3694	022-066 R57	D	RESISTOR S/A RPL LINE 000334	EA	1		PADZZ		
662		5905-00-317-9627	022-046 R56	D	RESISTOR, FIXED, FILM, 44.2 KILOHM PORM 1 PCT, 1/10W	EA	1	1	PADZZ		0.040
663		5905-00-140-7143	022-061 R47	D	RESISTOR, FIXED, FILM, 3.32 KILOHM PORM 1 PCT, 1/10W	EA	1	3	PADZZ		0.040
664		5905-00-758-3115	022-062 R62	D	RESISTOR, FIXED, FILM, 200 KILOHM PORM 1 PCT, 1/10W	EA	1	2	PADZZ		0.040
665		5905-00-146-4722	022-047 R35	D	RESISTOR, FIXED, FILM, 511 KILOHM PORM 1 PCT, 1/10W	EA	1	1	PADZZ		0.040
666		5905-00-112-0982	022-060 R60	D	RESISTOR, FIXED, FILM, 60.4 KILOHM PORM 1 PCT, 1/10W	EA	1	1	PADZZ		0.040
667		5910-00-007-2000	022-024 C41	D	CAPACITOR, FIXED, ELECT, 6.8 UF PORM 10 PCT, 6 VDC	EA	1	1	PADZZ		0.030
668		5905-00-136-8406	022-059 R82	D	RESISTOR, FIXED, COMPOSITION, 2.4 KIL- OHM PORM 5 PCT, 1/4W	EA	1	3	PADZZ		0.040
669		5905-00-432-0400	022-043 R72	D	RESISTOR, FIXED, FILM, 200 OHM PORM 1 PCT, 100W	EA	1	2	PADZZ		0.040
670		5905-00-107-0656	022-054 R16	D	RESISTOR, FIXED, COMPOSTION, 10 OHM PORM 5 PCT, 1/4W	EA	1	3	PADZZ		0.040
671			FIG 23		CONTROL LOGIC CIRCUIT CARD						
672		5815-01-079-4604	002-021	C	CIRCUIT CARD ASSEMBLY	EA	1	1	PAFDD		1.000
673			023-001	D	PRINTED WIRING BOARD, CONTROL LOGIC	EA	1	1	XADZZ		

MARINE CORPS STOCKLIST  
 PART I - IDENTIFICATION LISTING

1	2	3	4	5	6	7	8	9	10	11	
ITEM NO	MODEL	NATIONAL STOCK NUMBER	REF DESIG FIG-KEY	INO	ITEM IDENTIFICATION	UNIT OF MEAS	QUANTITY (A) PER APPL	(B) PER EQUIP	SMR CODE	SSI	REPL FACTOR
674		5935-01-100-7027	023-024 P22	D	CONNECTOR S/A RPL LINE 000453	EA	1		PADZZ		
675		5970-01-097-4167	023-025	D	INSULATOR S/A RPL LINE 000479	EA	AR		PAFZZ		
676		5962-01-031-7030	023-006 U6,8,10,12,13,15,20,25	D	MICROCIRCUIT S/A RPL LINE 000610	EA	8		PADZZ		
677		5962-01-027-6863	023-002 U1,14,23,24	D	MICROCIRCUIT S/A RPL LINE 000617	EA	4		PADZZ		
678		5962-01-034-9832	023-005 U4,9	D	MICROCIRCUIT, DGTL TTL, QUAD GATE, QUAD 2 INPUT, 14 TERM HS	EA	2	2	PADZZ		0.050
679		5962-01-030-6352	023-0035 U2,5,19	D	MICROCIRCUIT S/A RPL LINE 000611	EA	3		PADZZ		
680		5962-01-011-7817	023-004 U3	D	MICROCIRCUIT, DGTL TTL, DUAL GATE, NAND, DUAL 4 INPUT, 14 TERM	EA	1	1	PADZZ		0.010
681		5962-01-058-1539	023-007 U11,16,27	D	MICROCIRCUIT S/A RPL LINE 000612	EA	3		PADZZ		
682		5962-01-058-4866	023-020 U7	D	MICROCIRCUIT, DGTL TTL, DUAL FF, J-K CLOCKED, DUAL 5 INPUT	EA	1	4	PADZZ		0.010
683		5962-01-056-4501	023-017 U22	D	MICROCIRCUIT, DGTL TTL, DUAL COUNTER, BI- NARY, DUAL 1 INPUT	EA	1	4	PADZZ		0.010
684		5962-01-015-5991	023-012 U18	D	MICROCIRCUIT, DGTL TTL, QUAD LATCH, NAND, R/S, 10 INPUT, 16 TERM	EA	1	2	PADZZ		0.010
685		5962-00-386-5117	023-009 U26	D	MICROCIRCUIT S/A RPL LINE 000614	EA	1		PADZZ		
686		5962-01-034-9833	023-019 U21	D	MICROCIRCUIT, DGTL TTL, TRIPLE GATE, HS, TRIPLE 3 INPUT, 14 TERM	EA	1	1	PADZZ		0.010
687		5961-00-814-0763	023-022 CR1	D	SEMICONDUCTOR S/A RPL LINE 000329	EA	1		PADZZ		
688		5961-00-951-8757	023-026 Q2,3	D	TRANSISTOR S/A RPL LINE 000327	EA	2		PADZZ		
689		5961-00-574-3850	023-027 Q1	D	TRANSISTOR, SILI- CON, JCT-CONT, NPN, 300 MA, 3.5W, 3 TERM	EA	1	1	PADZZ		0.040
690		5910-00-189-4248	023-023 C35,36	D	CAPACITOR, FIXED, ELECT, 33 UF PORM 10 PCT, 10 VDC	EA	2	2	PADZZ		0.030
691		5910-00-124-0659	023-021 C1-27,30-34	D	CAPACITOR S/A RPL LINE 000273	EA	32		PADZZ		
692		5905-00-116-8556	023-013 R12	D	RESISTOR, FIXED, COMPOSITION, 22 KILOHM PORM 5 PCT, 1/4W	EA	1	1	PADZZ		0.040

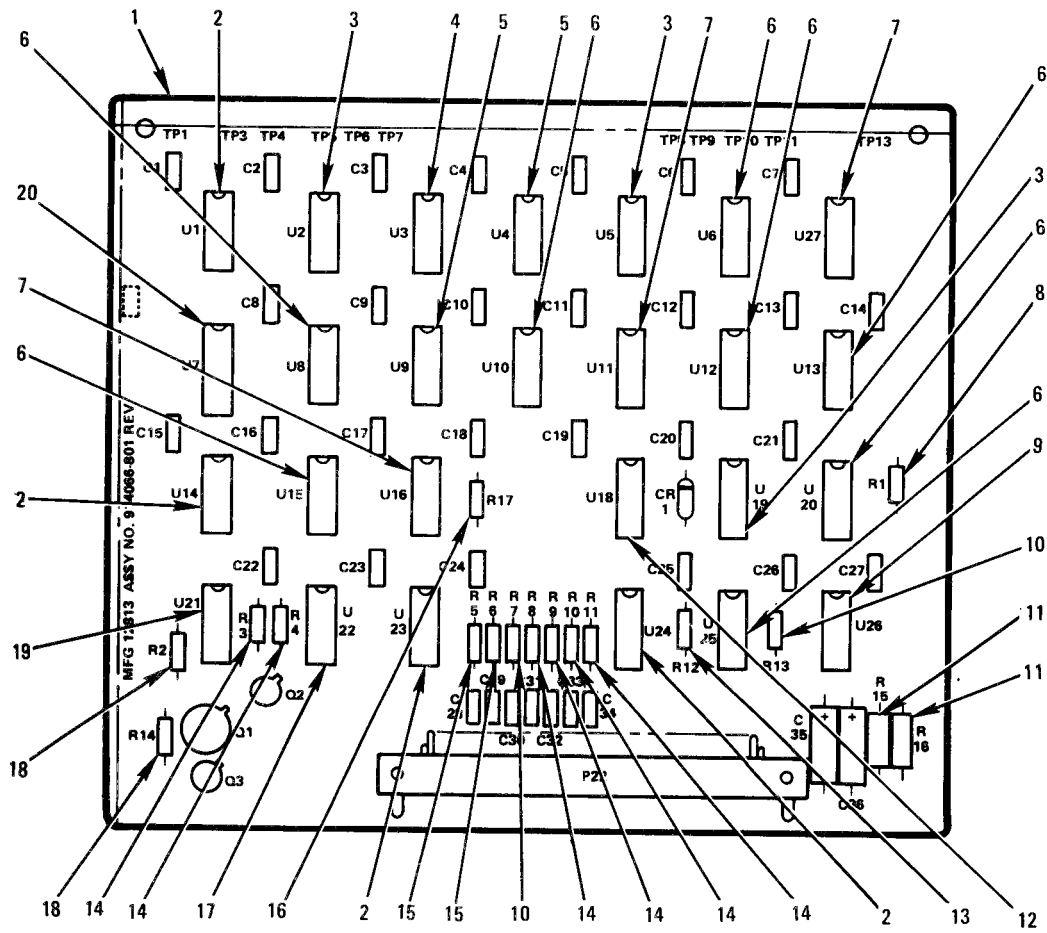
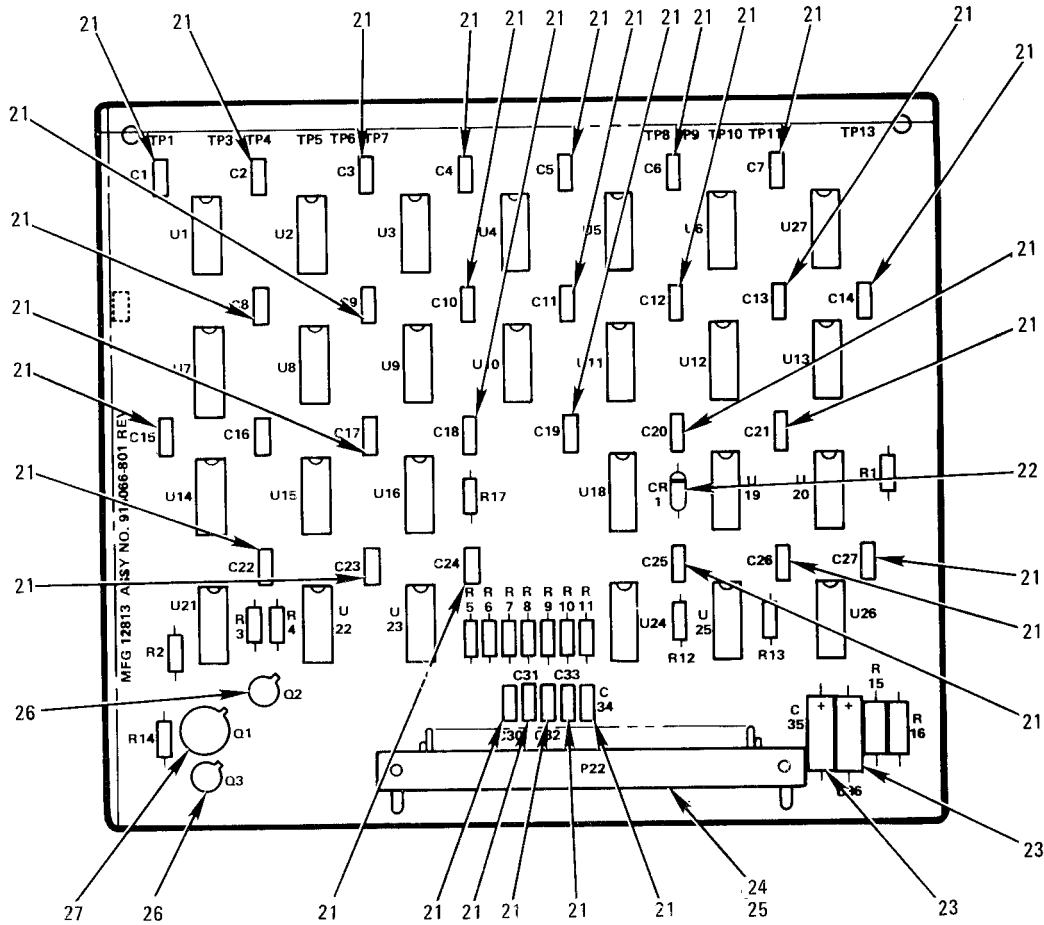

FIGURE 23. CONTROL LOGIC CIRCUIT CARD (1 of 2)



MCN 83173

FIGURE 23. CONTROL LOGIC CIRCUIT CARD (2 OF 2)

<u>KFY</u>	<u>ITEM</u>	<u>ITEM NO.</u>
1	Printed Wiring Bd	673
2	Microcircuit	677
3	Microcircuit	679
4	Microcircuit	680
5	Microcircuit	678
6	Microcircuit	676
7	Microcircuit	681
8	Resistor	696
9	Microcircuit	685
10	Resistor	698
11	Resistor	697
12	Microcircuit	684
13	Resistor	692
14	Resistor	695
15	Resistor	693
16	Resistor	699
17	Microcircuit	683
18	Resistor	694
19	Microcircuit	686
20	Microcircuit	682
21	Capacitor	691
22	Semiconductor	687
23	Capacitor	690
24	Connector	674
25	Insulator	675
26	Transistor	688
27	Transistor	689

FIGURE 23. CONTROL LOGIC CIRCUIT CARD - LEGEND

MARINE CORPS STOCKLIST  
 PART I - ITEM IDENTIFICATION LISTING

1	2	3	4	5	6	7	8	9	10	11	
ITEM NO	MODEL	NATIONAL STOCK NUMBER	REF DESIG FIG-KEY	INO	ITEM IDENTIFICATION	UNIT OF MEAS	QUANTITY (A) PER APPL	(B) PER EQUIP	SMR CODE	SSI	REPL FACTOR
693		5905-00-120-9154	023-015 R5,6	D	RESISTOR S/A RPL LINE 000642	EA	2		PADZZ		
694		5905-00-111-4845	023-018 R2,14	D	RESISTOR, FIXED, COMPOSITION, 200 OHM FORM 5 PCT, 1/4W	EA	2	6	PADZZ		0.040
695		5905-00-114-0708	023-014 R3,4,8-11	D	RESISTOR S/A RPL LINE 000648	EA	6		PADZZ		
696		5905-00-110-7620	023-008 R1	D	RESISTOR S/A RPL LINE 000278	EA	1		PADZZ		
697		5905-00-106-9344	023-011 R15,16	D	RESISTOR S/A RPL LINE 000476	EA	2		PADZZ		
698		5905-00-114-0711	023-010 R13	D	RESISTOR S/A RPL LINE 000337	EA	1		PADZZ		
699		5905-00-106-3666	023-016 R17	D	RESISTOR S/A RPL LINE 000647	EA	1		PADZZ		
700			FIG 24		TIMER CIRCUIT CARD						
701		5815-01-079-4600	002-022	C	CIRCUIT CARD ASSEMBLY	EA	1	1	PAFDD		1.000
702			024-001	D	PRINTED WIRING BOARD, TIMER	EA	1	1	XADZZ		
703		5935-01-100-7027	024-018 P23	D	CONNECTOR S/A RPL LINE 000453	EA	1		PADZZ		
704		5895-01-093-5456	024-020 Y1	D	MONITOR, RF, SOLID STATE, 4.9 MHZ OUTPUT, 15V INPUT, AUTOMATIC	EA	1	1	PAFZZ		0.500
705		5961-00-814-0768	024-028 CR1	D	SEMICONDUCTOR S/A RPL LINE 000329	EA	1		PADZZ		
706		5962-01-099-8505	024-022 U11	D	MICROCIRCUIT, DGTL COMPLEMENTARY-MET-OX- SEMICOND-LGC, 4 INPUT	EA	1	1	PADZZ		0.050
707		5962-01-058-4866	024-013 U12,20, U33	D	MICROCIRCUIT S/A RPL LINE 000682	EA	3		PADZZ		
708		5962-01-056-4501	024-010 U10,31, U36	D	MICROCIRCUIT S/A RPL LINE 000683	EA	3		PADZZ		
709		5962-01-058-1539	024-005 U5,17, 24,37	D	MICROCIRCUIT S/A RPL LINE 000612	EA	4		PADZZ		
710		5962-01-026-8822	024-003 U2,3,4, 30	D	MICROCIRCUIT, DGTL TTL, SGL COUNTER, PRE- SETTABLE, 8 INPUT	EA	4	4	PADZZ		0.010
711		5962-01-050-0918	024-004 U14	D	MICROCIRCUIT, DGTL TTL, SGL-DDR, 3 TO 8 LINE, 6 INPUT, 16 TERM	EA	1	1	PADZZ		0.010
712		5962-01-069-2637	024-008 013,16	D	MICROCIRCUIT, DGTL TTL, SGL-COUNTER, BI- NARY, 9 INPUT, 16 TERM	EA	2	2	PADZZ		0.010

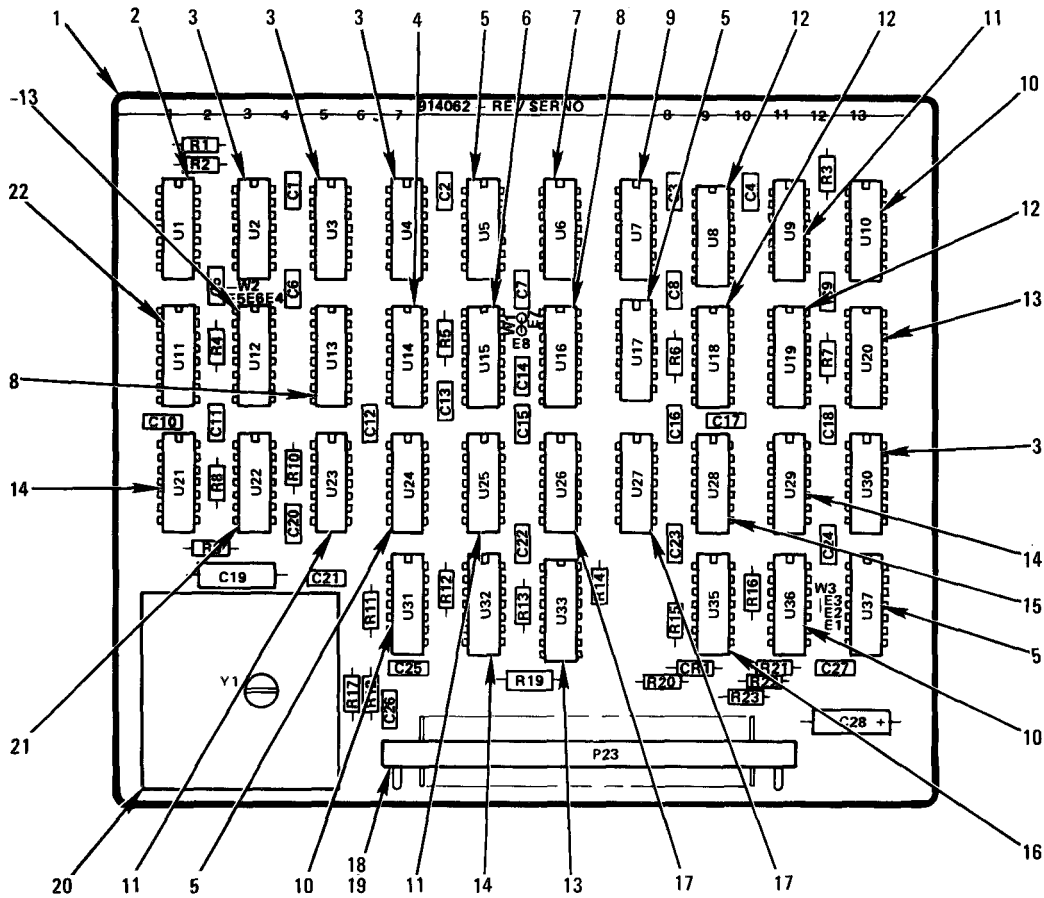
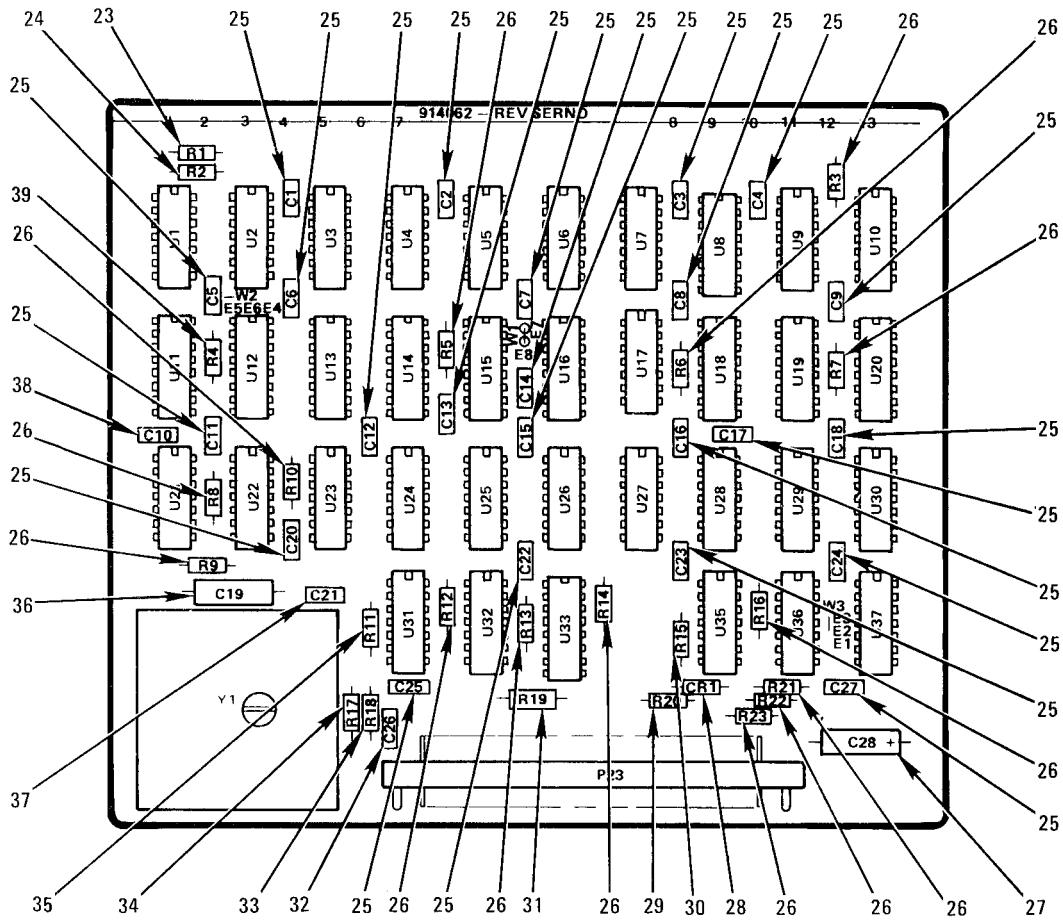

FIGURE 24. TIMER CIRCUIT CARD (1 of 2)



MCN 83175

FIGURE 24. TIMER CIRCUIT CARD (2 of 2)



<u>KEY</u>	<u>ITEM</u>	<u>ITEM NO.</u>
1	Printed Wiring Bd	702
2	Microcircuit	723
3	Microcircuit	710
4	Microcircuit	711
5	Microcircuit	709
6	Microcircuit	714
7	Microcircuit	721
8	Microcircuit	712
9	Microcircuit	722
10	Microcircuit	708
11	Microcircuit	715
12	Microcircuit	713
13	Microcircuit	707
14	Microcircuit	717
15	Microcircuit	720
16	Microcircuit	718
17	Microcircuit	716
18	Connector	703
19	Insulator	736
20	Monitor	704
21	Microcircuit	719
22	Microcircuit	706
23	Resistor	737
24	Resistor	732
25	Capacitor	726
26	Resistor	731
27	Capacitor	724
28	Semiconductor	705
29	Resistor	739
30	Resistor	738
31	Resistor	730
32	Capacitor	725
33	Resistor	735
34	Resistor	734
35	Resistor	740
36	Capacitor	728
37	Capacitor	727
38	Capacitor	729
39	Resistor	733

FIGURE 24. TIMER CIRCUIT CARD - LEGEND

MARINE CORPS STOCKLIST  
 PART I - ITEM IDENTIFICATION LISTING

1	2	3	4	5	6	7	8	9	10	11	
ITEM NO	MODEL	NATIONAL STOCK NUMBER	REF DESIG FIG-KEY	INO	ITEM IDENTIFICATION	UNIT OF MEAS	QUANTITY (A) PER APPL	(B) PER EQUIP	SMR CODE	SSI	REPL FACTOR
713		5962-01-032-4714	024-012 U8,18,19	D	MICROCIRCUIT, DGTL TTL, SGL COUNTER, BCD UP/DOWN, 8 INPUT	EA	3	3	PADZZ		0.010
714		5962-01-015-5991	024-006 U15	C	MICROCIRCUIT S/A RPL LINE 000684	EA	1		PADZZ		
715		5962-01-035-7479	024-011 U9,23,25	D	MICROCIRCUIT, DIGITAL, TTL, DUAL, GATE, 14 TERM	EA	3	5	PADZZ		
716		5962-01-031-7030	024-017 U26,27	D	MICROCIRCUIT S/A RPL LINE 000610	EA	2		PADZZ		
717		5962-01-027-6863	024-014 U21,29 32	D	MICROCIRCUIT S/A RPL LINE 000617	EA	3		PADZZ		
718		5962-00-386-5117	024-016 U35	D	MICROCIRCUIT S/A RPL LINE 000614	EA	1		PADZZ		
719		5962-01-041-3214	024-021 U22	D	MICROCIRCUIT S/A RPL LINE 000609	EA	1		PADZZ		
720		5962-01-039-6395	024-015 U28	D	MICROCIRCUIT, DGTL TTL, QUAD GATE, NOR, QUAD 2 INPUT, 14 TERM	EA	1	2	PADZZ		0.050
721		5962-01-035-7478	024-007 U6	D	MICROCIRCUIT, DGTL TTL, TRIPLE GATE, NOR, TRIPLE 3 INPUT, 14 TERM	EA	1	1	PADZZ		0.050
722		5962-01-030-6352	024-009 U7	D	MICROCIRCUIT S/A RPL LINE 000611	EA	1		PADZZ		
723		5962-01-026-6055	024-002 U1	D	MICROCIRCUIT, DGTL TTL, SGL GATE, NAND, 8 INPUT, 14 TERM	EA	1	1	PADZZ		0.050
724		5910-00-010-8422	024-027 C28	D	CAPACITOR S/A RPL LINE 000333	EA	1		PADZZ		
725		5910-00-010-8717	024-032 C26	D	CAPACITOR S/A RPL LINE 000630	EA	1		PADZZ		
726		5910-00-124-0659	024-025 C1-9,	D	CAPACITOR S/A RPL LINE 000273 11-18,20 22-25,27	EA	23		PADZZ		
727		5910-00-113-5276	024-037 C21	D	CAPACITOR, FIXED, CER-DIELEC, 470 PF PORM 10 PCT, 200 VDC	EA	1	1	PADZZ		0.030
728		5910-01-085-9922	024-036 C19	D	CAPACITOR S/A RPL LINE 000637	EA	1		PADZZ		
729		5910-01-073-1341	024-038 C10	D	CAPACITOR, FIXED, CER-DIELEC, 220 PF PORM 2 PCT, 200 VDC	EA	1	1	PADZZ		0.030
730		5905-00-935-8539	024-031 R19	D	RESISTOR S/A RPL LINE 000463	EA	1		PADZZ		
731		5905-00-106-3666	024-026 R3,5-10,	D	RESISTOR S/A RPL LINE 000647 12-14,16 21-23	EA	14		PADZZ		
732		5905-00-110-0388	024-024 R2	D	RESISTOR S/A RPL LINE 000277	EA	1		PADZZ		

MARINE CORPS STOCKLIST  
 PART I - ITEM IDENTIFICATION LISTING

1	2	3	4	5	6	7	8	9	10	11	
ITEM NO	MODEL	NATIONAL STOCK NUMBER	REF DESIG FIG-KEY	INO	ITEM IDENTIFICATION	UNIT OF MEAS	QUANTITY (A) PER APPL	(B) PER EQUIP	SMR CODE	SSI	REPL FACTOR
733		5905-00-121-9920	024-039 R4	D	RESISTOR, FIXED, COMPOSITION, 30 KILOHM FORM 5 PCT, 1/4W	EA	1	7	PADZZ		0.040
734		5905-00-107-0656	024-034 R17	D	RESISTOR S/A RPL LINE 000670	EA	1		PADZZ		
735		5905-00-141-1183	024-033 R16	D	RESISTOR S/A RPL LINE 000473	EA	1		PADZZ		
736		5970-01-097-4167	024-019	D	INSULATOR S/A RPL LINE 000479	EA	2		PADZZ		
737		5905-00-118-4559	024-023 R1	D	RESISTOR, FIXED, COMPOSITION, 33 KILOHM FORM 5 PCT, 1/4W	EA	1	2	PADZZ		0.040
738		5905-00-141-1295	024-030 R15	D	RESISTOR, FIXED, COMPOSITION, 24 KILOHM FORM 5 PCT, 1/4W	EA	1	1	PADZZ		0.040
739		5905-00-228-5506	024-029 R20	D	RESISTOR S/A RPL LINE 000646	EA	1		PADZZ		
740		5905-00-110-7622	024-035 R11	D	RESISTOR, FIXED, COMPOSITION, 6800 OHM FORM 5 PCT, 1/4W	EA	1	1	PADZZ		0.040
741			FIG 25		MODEM CIRCUIT CARD						
742		5815-01-079-4601	002-023	C	CIRCUIT CARD ASSEMBLY	EA	1	1	PAFDD		1.000
743			025-001	D	PRINTED WIRING BOARD, MODEM	EA	1	1	XADZZ		
744		5935-01-100-7027	025-007 P25	D	CONNECTOR S/A RPL LINE 000453	EA	1		PADZZ		
745		5905-01-114-0542	025-003 AT1	D	ATTENUATOR, VAR	EA	1	1	PADZZ		0.100
746		5962-01-080-6488	025-018 U4,6,10	E	MICROCIRCUIT S/A RPL LINE 000606	EA	3		PADZZ		
747		5962-00-131-9460	025-032 U2,3,7,8	D	MICROCIRCUIT S/A RPL LINE 000607	EA	4		PADZZ		
748		5962-01-084-0597	025-030 U9	D	MICROCIRCUIT, LIN, TIMER QUAD, 10 INPUT, 16 TERM, DUAL-IN-LINE	EA	1	2	PADZZ		0.050
749		5962-01-100-8634	025-025 U11	D	MICROCIRCUIT, LIN, SGL-GEN, FCTN, 2 INPUT 16 TERM, DUAL-IN-LINE	EA	1	1	PADZZ		0.050
750		5962-01-014-4954	025-014 U1	D	MICROCIRCUIT, DGTL COMPLEMENTARY-MET-OX-SEMICOND-LGC, 2 INPUT	EA	1	1	PADZZ		0.050
751		5962-00-386-5117	025-021 U5	D	MICROCIRCUIT S/A RPL LINE 000614	EA	1		PADZZ		
752		5961-00-951-8757	025-012 Q2,5	D	TRANSISTOR S/A RPL LINE 000327	EA	2		PADZZ		
753		5961-00-925-3777	025-010 Q1,4	D	TRANSISTOR S/A RPL LINE 000620	EA	2		PADZZ		

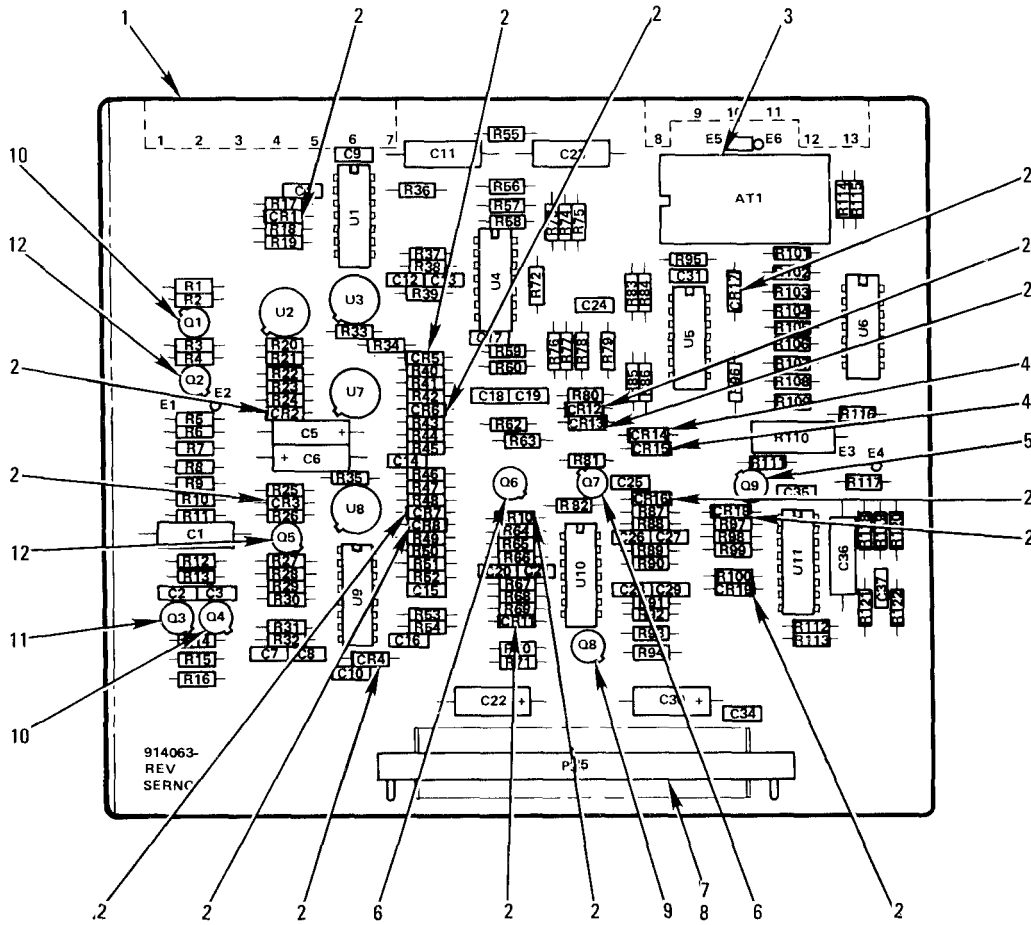

FIGURE 25. MODEM CIRCUIT CARD (1 of 5)

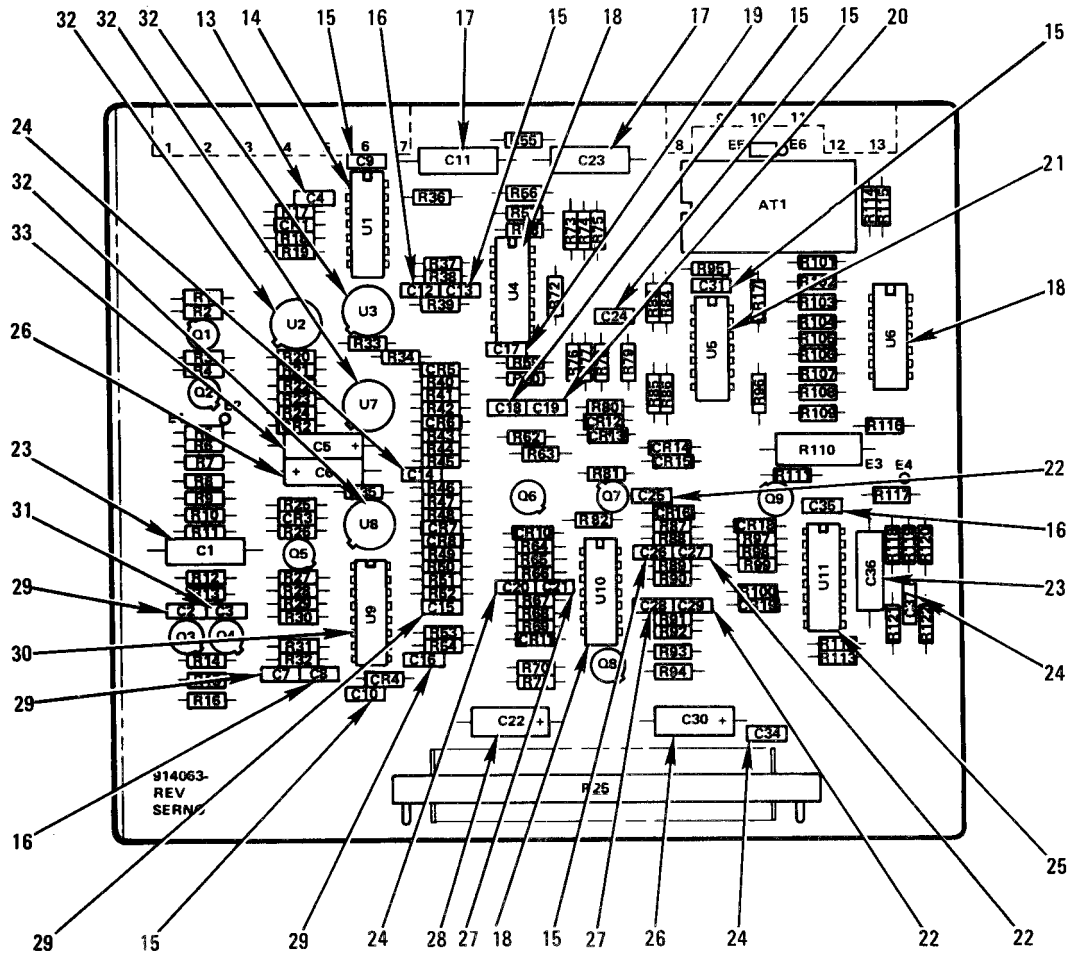

FIGURE 25. MODEM CIRCUIT CARD (2 of 5)

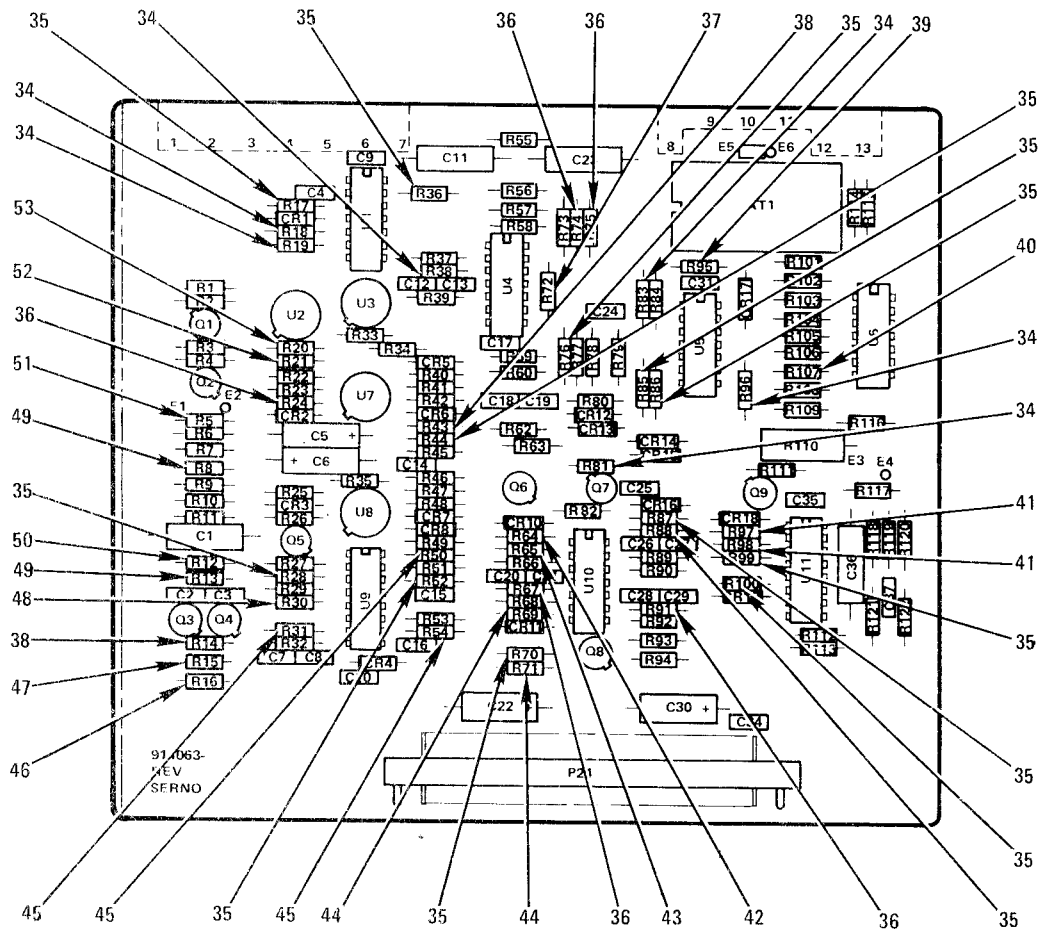

FIGURE 25. MODEM CIRCUIT CARD (3 of 5)

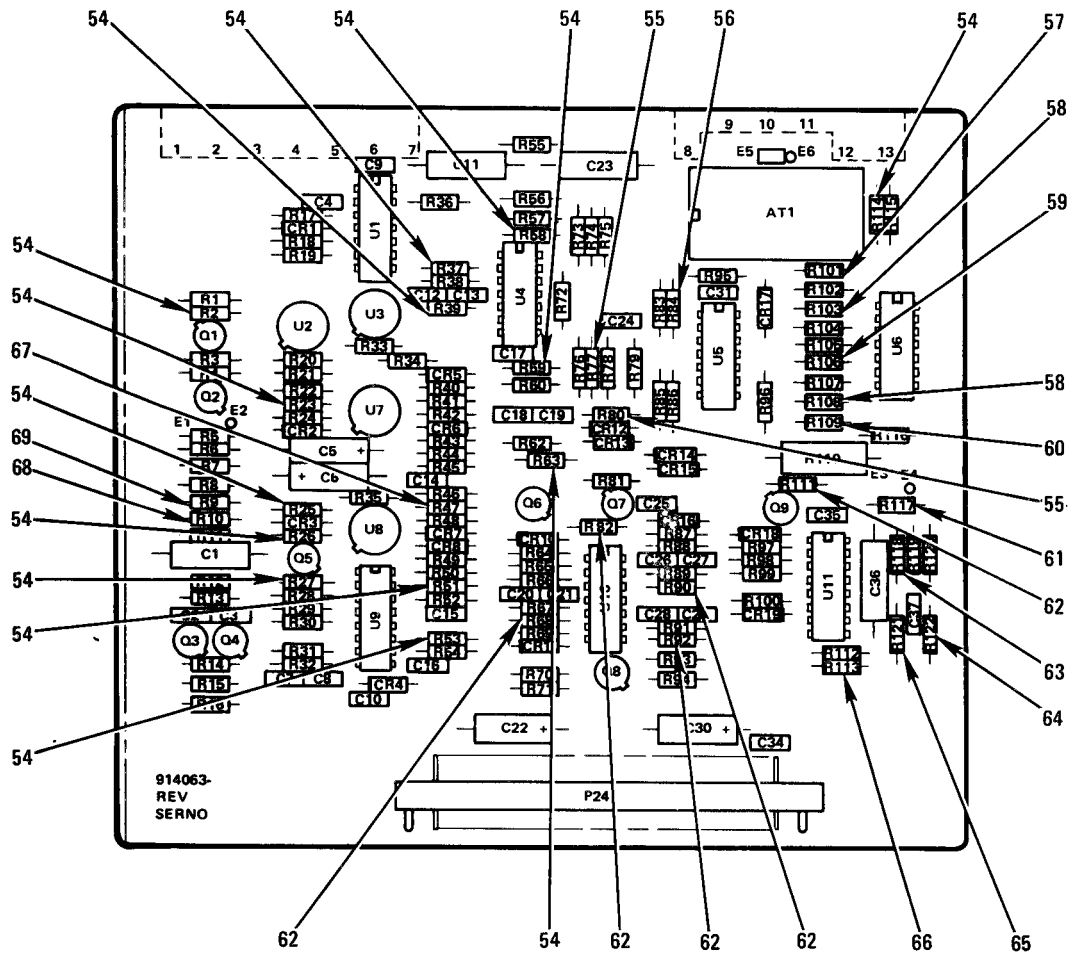
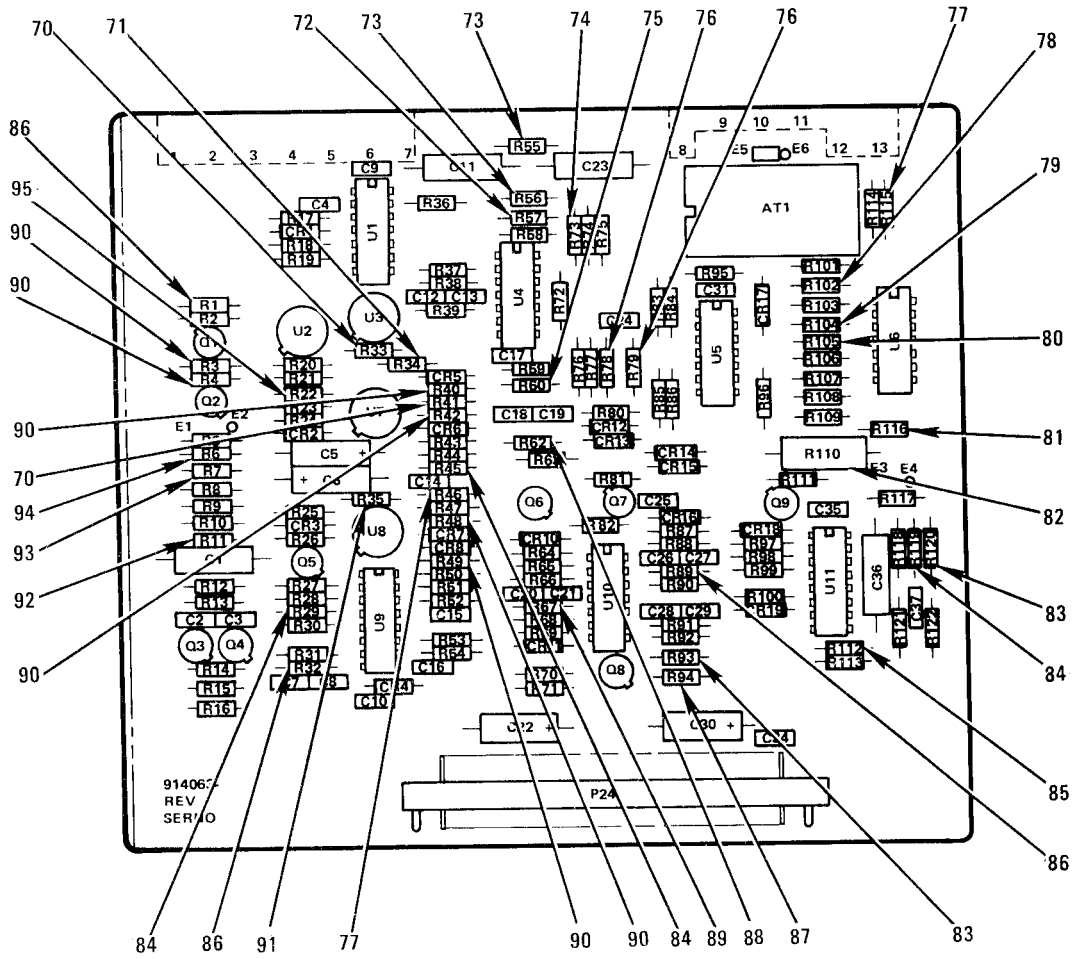

FIGURE 25. MODEM CIRCUIT CARD (4 of 5)



MCN 83180

FIGURE 25. MODEM CIRCUIT CARD (5 of )  
88



<u>KEY</u>	<u>ITEM</u>	<u>ITEM NO.</u>	<u>KEY</u>	<u>ITEM</u>	<u>ITEM NO.</u>
1	Printed Wiring Bd	743	49	Resistor	896
2	Semiconductor	757	50	Resistor	826
3	Attenuator	745	51	Resistor	884
4	Semiconductor	758	52	Resistor	775
5	Transistor	926	53	Resistor	785
6	Microcircuit	755	54	Resistor	823
7	Connector	744	55	Resistor	784
8	Insulator	925	56	Resistor	786
9	Transistor	756	57	Resistor	900
10	Transistor	753	58	Resistor	855
11	Transistor	754	59	Resistor	885
12	Transistor	752	60	Resistor	887
13	Capacitor	765	61	Resistor	897
14	Microcircuit	750	62	Resistor	851
15	Capacitor	764	63	Resistor	907
16	Capacitor	761	64	Resistor	916
17	Capacitor	772	65	Resistor	856
18	Microcircuit	746	66	Resistor	805
19	Capacitor	760	67	Resistor	800
20	Capacitor	769	68	Resistor	867
21	Microcircuit	751	69	Resistor	812
22	Capacitor	759	70	Resistor	848
23	Capacitor	773	71	Resistor	801
24	Capacitor	767	72	Resistor	839
25	Microcircuit	749	73	Resistor	898
26	Capacitor	771	74	Resistor	837
27	Capacitor	768	75	Resistor	915
28	Capacitor	766	76	Resistor	886
29	Capacitor	762	77	Resistor	789
30	Microcircuit	748	78	Resistor	904
31	Capacitor	763	79	Resistor	908
32	Microcircuit	747	80	Resistor	829
33	Capacitor	770	81	Resistor	841
34	Resistor	849	82	Resistor	838
35	Resistor	774	83	Resistor	854
36	Resistor	799	84	Resistor	853
37	Resistor	862	85	Resistor	790
38	Resistor	798	86	Resistor	804
39	Resistor	787	87	Resistor	914
40	Resistor	912	88	Resistor	866
41	Resistor	852	89	Resistor	828
42	Resistor	850	90	Resistor	802
43	Resistor	824	91	Resistor	788
44	Resistor	827	92	Resistor	825
45	Resistor	822	93	Resistor	863
46	Resistor	913	94	Resistor	777
47	Resistor	899	95	Resistor	776
48	Resistor	803			

FIGURE 25. MODEM CIRCUIT CARD - LEGEND

MARINE CORPS STOCKLIST  
 PART I - ITEM IDENTIFICATION LISTING

1	2	3	4	5	6	7	8	9	10	11	
ITEM NO	MODEL	NATIONAL STOCK NUMBER	REF DESIG FIG-KEY	INO	ITEM IDENTIFICATION	UNIT OF MEAS	QUANTITY (A) PER APPL	(B) PER EQUIP	SMR CODE	SSI	REPL FACTOR
754		5961-00-976-2224	025-011 Q3	D	TRANSISTOR, SILI- CON, FIELD EFF, N-CHAN JCT TYPE, 3 TERM, HS	EA	1	1	PADZZ		0.100
755		5961-01-071-3096	025-006 Q6,7	D	MICROCIRCUIT	EA	2	4	PADZZ		0.100
756		5961-00-425-3848	025-009 Q8	D	TRANSISTOR S/A RPL LINE 000621	EA	1		PADZZ		
757		5961-00-814-0768	025-002 CR1-8,	D	SEMICONDUCTOR S/A RPL LINE 000329 10-13, 16-19	EA	16		PADZZ		
758		5961-00-957-6865	025-004 CR14,15	D	SEMICONDUCTOR S/A RPL LINE 000457	EA	2		PADZZ		
759		5910-00-113-5278	025-022 C25,27, 29	D	CAPACITOR, FIXED, CER-DIELEC, 47,000 PF FORM 10 PCT, 50 VDC	EA	3	3	PADZZ		0.030
760		5910-00-010-8715	025-019 C17	D	CAPACITOR, FIXED, CER-DIELEC, 4700 PF FORM 10 PCT, 100 VDC	EA	1	1	PADZZ		0.030
761		5910-00-010-8717	025-016 C8,12,35	D	CAPACITOR S/A RPL LINE 000630	EA	3		PADZZ		
762		5910-00-010-8666	025-029 C2,7,15, 16	D	CAPACITOR S/A RPL LINE 000332	EA	4		PADZZ		
763		5910-00-113-5467	025-031 C3	D	CAPACITOR S/A RPL LINE 000631	EA	1		PADZZ		
764		5910-00-124-0659	025-015 C9,10, 13,17,18 26,31	C	CAPACITOR S/A RPL LINE 000273	EA	7		PADZZ		
765		5910-00-156-5999	025-013 C4	D	CAPACITOR, FIXED, CER-DIELEC, 330 PF FORM 10 PCT, 200 VDC	EA	1	1	PADZZ		0.030
766		5910-00-007-2003	025-028 C22	D	CAPACITOR S/A RPL LINE 000627	EA	1		PADZZ		
767		5910-00-010-8721	025-024 C14,20, 34,37	D	CAPACITOR S/A RPL LINE 000272	EA	4		PADZZ		
768		5910-00-113-5465	025-027 C21,28	D	CAPACITOR S/A RPL LINE 000466	EA	2		PADZZ		
769		5910-00-113-5286	025-020 C19	D	CAPACITOR, FIXED, CER-DIELEC, 0.220 UF FORM 10 PCT, 50 VDC	EA	1	1	PADZZ		0.030
770		5910-00-144-4381	025-033 C5	D	CAPACITOR, FIXED, ELECT, 6.8 UF FORM 10 PCT, 35 VDC, SGL-SECT	EA	1	1	PADZZ		0.030
771		5910-00-007-3974	025-026 C6,30	D	CAPACITOR S/A RPL LINE 000626	EA	2		PADZZ		
772		5910-01-096-7985	025-017 C11,23	D	CAPACITOR, FIXED, METALLIZED, PPR-PLSTO DIELEC, 0.022 UF FORM 1 PCT, 100 VDC	EA	2	2	PADZZ		0.020

MARINE CORPS STOCKLIST  
 PART I - ITEM IDENTIFICATION LISTING

1	2	3	4	5	6	7	8	9	10	11	
ITEM NO	MODEL	NATIONAL STOCK NUMBER	REF DESIG FIG-KEY	INO	ITEM IDENTIFICATION	UNIT OF MEAS	QUANTITY (A) PER APPL	(B) PER EQUIP	SMR CODE	SSI	REPL FACTOR
773		5910-01-093-8452	025-023 C1,36	D	CAPACITOR, FIXED, PLSTC-DIELEC, 0.005 UF FORM 2 UF, 100 VDC	EA	2	2	PADZZ		0.010
774		5905-00-106-3666	025-035 R17,28, 36,44,62, 70,76, 85,88, 99-100	D	RESISTOR S/A RPL LINE 000647	EA	13		PADZZ		
775		5905-00-228-5506	025-052 R21	D	RESISTOR S/A RPL LINE 000646	EA	1		PADZZ		
776		5905-00-435-6414	025-095 R22	D	RESISTOR, FIXED, COMPOSITION, 110 KIL- OHM FORM 5 PCT, 1/4W	EA	1	1	PADZZ		0.040
777		5905-00-442-9356	025-094 SEL TEST R6	D	RESISTOR, FIXED, COMPOSITION, 24 OHM FORM 5 PCT, 1/4W	EA	1	1	PADZZ		0.040
778		5905-00-104-8368	025-094 R6	D	RESISTOR S/A RPL LINE 000335	EA	1		PADZZ		
779		5905-00-135-3971	025-094 SEL TEST R6	D	RESISTOR, FIXED, COMPOSITION, 15 OHM FORM 5 PCT, 1/4W	EA	1	1	PADZZ		0.040
780		5905-00-141-1183	025-094 SEL TEST R6	D	RESISTOR S/A RPL LINE 000473	EA	1		PADZZ		
781		5905-00-119-8812	025-094 SEL TEST R6	D	RESISTOR, FIXED, COMPOSITION, 120 OHM FORM 5 PCT, 1/4W	EA	1	5	PADZZ		0.040
782		5905-00-119-8811	025-094 SEL TEST R6	D	RESISTOR, FIXED, COMPOSITION, 150 OHM FORM 5 PCT, 1/4W	EA	1	5	PADZZ		0.040
783		5905-00-111-1686	025-094 SEL TEST R6	D	RESISTOR, FIXED, COMPOSITION, 160 OHM FORM 5 PCT, 1/4W	EA	1	2	PADZZ		0.040
784		5905-00-111-1679	025-055 R77,80	D	RESISTOR, FIXED, COMPOSITION, 5.1 KIL- OHM FORM 5 PCT, 1/4W	EA	2	2	PADZZ		0.040
785		5905-00-135-6046	025-053 R20	D	RESISTOR, FIXED, COMPOSITION, 680 OHM FORM 5 PCT, 1/4W	EA	1	1	PADZZ		0.040
786		5905-00-104-8369	025-056 R84	D	RESISTOR, FIXED, COMPOSITION, 3600 OHM FORM 5 PCT, 1/4W	EA	1	1	PADZZ		0.040
787		5905-00-118-4559	025-039 R95	D	RESISTOR S/A RPL LINE 000737	EA	1		PADZZ		
788		5905-00-485-4554	025-091 R35	D	RESISTOR, FIXED, COMPOSITION, 910 OHM FORM 5 PCT, 1/4W	EA	1	1	PADZZ		0.040
789		5905-00-136-3891	025-077 R46,115	D	RESISTOR, FIXED, COMPOSITION, 620 OHM FORM 5 PCT, 1/4W	EA	2	2	PADZZ		0.040
790		5905-00-115-2223	025-085 SEL TEST R112	D	RESISTOR, FIXED, COMPOSITION, 43 OHM FORM 5 PCT, 1/4W	EA	1	1	PADZZ		0.040

MARINE CORPS STOCKLIST  
 PART I - ITEM IDENTIFICATION LISTING

1	2	3	4	5	6	7	8	9	10	11	
ITEM NO	MODEL	NATIONAL STOCK NUMBER	REF DESIG FIG-KEY	INO	ITEM IDENTIFICATION	UNIT OF MEAS	QUANTITY (A) PER APPL	(B) PER EQUIP	SMR CODE	SSI	REPL FACTOR
791		5905-00-111-4845	025-085 R112	D	RESISTOR S/A RPL LINE 000694	EA	1		PADZZ		
792		5905-00-119-8812	025-085 SEL TEST R112	D	RESISTOR S/A RPL LINE 000781	EA	1		PADZZ		
793		5905-00-104-8363	025-085 SEL TEST R112	D	RESISTOR, FIXED, COMPOSITION, 82 OHM FORM 5 PCT, 1/4W	EA	1	3	PADZZ		0.040
794		5905-00-111-1686	025-085 SEL TEST R112	D	RESISTOR S/A RPL LINE 000783	EA	1		PADZZ		
795		5905-00-435-1718	025-085 SEL TEST R112	D	RESISTOR, FIXED, COMPOSITION, 240 OHM FORM 5 PCT, 1/4W	EA	1	2	PADZZ		0.040
796		5905-00-119-3503	025-085 SEL TEST R112	D	RESISTOR, FIXED, COMPOSITION, 68 KILOHM FORM 5 PCT, 1/4W	EA	1	1	PADZZ		0.040
797		5905-00-114-0710	025-085 SEL TEST R112	D	RESISTOR, FIXED, COMPOSITION, 330 OHM FORM 5 PCT, 1/4W	EA	1	2	PADZZ		0.040
798		5905-00-141-0717	025-038 R14,43	D	RESISTOR S/A RPL LINE 000280	EA	2		PADZZ		
799		5905-00-106-9356	025-036 R24,67,	D	RESISTOR S/A RPL LINE 000643 74,75,91	EA	5		PADZZ		
800		5905-00-369-6932	025-067 R47	D	RESISTOR, FIXED COMPOSITION, 11 KILOHM FORM 5 PCT, 1/4W	EA	1	1	PADZZ		0.040
801		5905-00-400-4528	025-071 R34	D	RESISTOR, FIXED, COMPOSITION, 120 KIL- OHM FORM 5 PCT, 1/4W	EA	1	1	PADZZ		0.040
802		5905-00-121-9920	025-090 R3,4,40, 42,48,49	D	RESISTOR S/A RPL LINE 000733	EA	6		PADZZ		
803		5905-00-136-3890	025-048 R30	D	RESISTOR, FIXED, COMPOSITION, 51 KILOHM FORM 5 PCT, 1/4W	EA	1	1	PADZZ		0.040
804		5905-00-114-0711	025-086 R1,32,89	D	RESISTOR S/A RPL LINE 000337	EA	3		PADZZ		
805		5905-00-126-6692	025-066 R113	D	RESISTOR, FIXED, COMPOSITION, 62 OHM FORM 5 PCT, 1/4W	EA	1	2	PADZZ		0.040
806		5905-00-141-1183	025-066 R113	C	RESISTOR S/A RPL LINE 000473	EA	1		PADZZ		
807		5905-00-119-8812	025-066 SEL TEST R113	D	RESISTOR S/A RPL LINE 000781	EA	1		PADZZ		
808		5905-00-119-8811	025-066 SEL TEST R113	D	RESISTOR S/A RPL LINE 000782	EA	1		PADZZ		
809		5905-00-135-3972	025-066 SEL TEST R113	D	RESISTOR, FIXED, COMPOSITION, 20 OHM FORM 5 PCT, 1/4W	EA	1	2	PADZZ		0.040

MARINE CORPS STOCKLIST  
 PART I - ITEM IDENTIFICATION LISTING

1	2	3	4	5	6	7	8	9	10	11	
ITEM NO	MODEL	NATIONAL STOCK NUMBER	REF DESIG FIG-KEY	INO	ITEM IDENTIFICATION	UNIT OF MEAS	QUANTITY (A) PER APPL	(B) PER EQUIP	SMR CODE	SSI	REPL FACTOR
810		5905-00-113-4861	025-066 SEL TEST R113	D	RESISTOR, FIXED, COMPOSITION, 39 OHM FORM 5 PCT, 1/4W	EA	1	2	PADZZ		0.040
811		5905-00-104-8363	025-066 SEL TEST R113	C	RESISTOR S/A RPL LINE 000793	EA	1		PADZZ		
812		5905-00-126-6692	025-069 R9	D	RESISTOR S/A RPL LINE 000805	EA	1		PADZZ		
813		5905-00-107-0656	025-069 SEL TEST R9	D	RESISTOR S/A RPL LINE 000670	EA	1		PADZZ		
814		5905-00-135-3972	025-069 SEL TEST R9	D	RESISTOR S/A RPL LINE 000809	EA	1		PADZZ		
815		5905-00-113-4863	025-069 SEL TEST R9	D	RESISTOR, FIXED, COMPOSITION, 30 OHM FORM 5 PCT, 1/4W	EA	1	1	PADZZ		0.040
816		5905-00-113-4861	025-069 SEL TEST R9	D	RESISTOR S/A RPL LINE 000810	EA	1		PADZZ		
817		5905-00-106-1249	025-069 SEL TEST R9	D	RESISTOR, FIXED, COMPOSITION, 51 KILOHM FORM 5 PCT, 1/4W	EA	1	1	PADZZ		0.040
818		5905-00-135-3975	025-069 SEL TEST R9	D	RESISTOR, FIXED, COMPOSITION, 68 OHM FORM 5 PCT, 1/4W	EA	1	1	PADZZ		0.040
819		5905-00-106-9357	025-069 SEL TEST R9	D	RESISTOR, FIXED, COMPOSITION, 75 OHM FORM 5 PCT, 1/4W	EA	1	1	PADZZ		0.040
820		5905-00-104-8363	025-069 SEL TEST R9	D	RESISTOR S/A RPL LINE 000793	EA	1		PADZZ		
821		5905-00-141-1131	025-069 SEL TEST R9	D	RESISTOR, FIXED, COMPOSITION, 91 OHM FORM 5 PCT, 1/4W	EA	1	1	PADZZ		0.040
822		5905-00-104-8358	025-045 R31,50, 54	D	RESISTOR S/A RPL LINE 000339	EA	3		PADZZ		
823		5905-00-110-7620	025-054 R2,23 25-27,37 39,51,53 58,59,63 114	D	RESISTOR S/A RPL LINE 00278	EA	13		PADZZ		
824		5905-00-116-2394	025-043 R65	D	RESISTOR, FIXED, COMPOSITION, 510 OHM FORM 5 PCT, 1/4	EA	1	1	PADZZ		0.040
825		5905-00-141-0743	025-092 R11	D	RESISTOR S/A RPL LINE 000338	EA	1		PADZZ		
826		5905-00-111-4727	025-050 R12	D	RESISTOR, FIXED, COMPOSITION, 2.7 KIL- OHM FORM 5 PCT, 1/4W	EA	1	1	PADZZ		0.040
827		5905-00-121-9919	025-044 R69,71	D	RESISTOR S/A RPL LINE 000645	EA	2		PADZZ		

MARINE CORPS STOCKLIST  
 PART I - ITEM IDENTIFICATION LISTING

1	2	3	4	5	6	7	8	9	10	11	
ITEM NO	MODEL	NATIONAL STOCK NUMBER	REF DESIG FIG-KEY	INO	ITEM IDENTIFICATION	UNIT OF MEAS	QUANTITY (A) PER APPL	(B) PER EQUIP	SMR CODE	SSI	REPL FACTOR
828		5905-00-104-8364	025-089 R67	D	RESISTOR, FIXED, COMPOSITION, 1.2 MEG-OHM FORM 5 PCT, 1/4W	EA	1	1	PADZZ		0.040
829		5905-00-111-4845	025-080 R105	D	RESISTOR S/A RPL LINE 000694	EA	1		PADZZ		
830		5905-00-141-1183	025-080 SEL TEST R105	D	RESISTOR S/A RPL LINE 000473	EA	1		PADZZ		
831		5905-00-119-8811	025-080 SEL TEST R105	D	RESISTOR S/A RPL LINE 000782	EA	1		PADZZ		
832		5905-00-435-1718	025-080 SEL TEST R105	D	RESISTOR S/A RPL LINE 000795	EA	1		PADZZ		
833		5905-00-111-4750	025-080 SEL TEST R105	D	RESISTOR, FIXED, COMPOSITION, 300 OHM FORM 5 PCT, 1/4W	EA	1	1	PADZZ		0.040
834		5905-00-104-8370	025-080 SEL TEST R105	D	RESISTOR, FIXED, COMPOSITION, 360 OHM FORM 5 PCT, 1/4W	EA	1	1	PADZZ		0.040
835		5905-00-135-3974	025-080 SEL TEST R105	D	RESISTOR, FIXED, COMPOSITION, 430 OHM FORM 5 PCT, 1/4W	EA	1	1	PADZZ		0.040
836		5905-00-120-9154	025-080 R105	D	RESISTOR S/A RPL LINE 000642	EA	1		PADZZ		
837		5905-00-208-4293	025-074 R73	D	RESISTOR, FIXED, FILM, 100 KILOHM FORM 1 PCT, 1/10W	EA	1	1	PADZZ		0.040
838		5905-00-128-6281	025-082 R110	R	RESISTOR, FIXED, COMPOSITION, 620 OHM FORM 5 PCT, 1W	EA	1	1	PADZZ		0.040
839		5905-01-011-8211	025-072 R57	D	RESISTOR, FIXED, FILM, 243 OHM FORM 1 PCT, 1/10W	EA	1	1	PADZZ		0.040
840		5905-00-133-0440	025-081 SEL TEST R116	D	RESISTOR, FIXED, COMPOSITION, 56 OHM FORM 5 PCT, 1/4W	EA	1	1	PADZZ		0.040
841		5905-00-111-4845	025-081 R116	D	RESISTOR S/A RPL LINE 000694	EA	1		PADZZ		
842		5905-00-141-1183	025-081 SEL TEST R116	D	RESISTOR S/A RPL LINE 000473	EA	1		PADZZ		
843		5905-00-119-8812	025-081 SEL TEST R116	D	RESISTOR S/A RPL LINE 000781	EA	1		PADZZ		
844		5905-00-119-8811	025-081 SEL TEST R116	D	RESISTOR S/A RPL LINE 000782	EA	1		PADZZ		
845		5905-00-119-3505	025-081 SEL TEST R116	D	RESISTOR, FIXED, COMPOSITION, 68 KILOHM FORM 5 PCT, 1/4W	EA	1	3	PADZZ		0.040
846		5905-00-114-0710	025-081 SEL TEST R116	D	RESISTOR S/A RPL LINE 000797	EA	1		PADZZ		

MARINE CORPS STOCKLIST  
 PART I - ITEM IDENTIFICATION LISTING

1	2	3	4	5	6	7	8	9	10	11	
ITEM NO	MODEL	NATIONAL STOCK NUMBER	REF DESIG FIG-KEY	INO	ITEM IDENTIFICATION	UNIT OF MEAS	QUANTITY (A) PER APPL	(B) PER EQUIP	SMR CODE	SSI	REPL FACTOR
847		5905-00-121-9932	025-081 SEL TEST R116	D	RESISTOR, FIXED, COMPOSITION, 390 OHM FORM 5 PCT, 1/4W	EA	1	1	PADZZ		0.040
848		5905-00-485-4648	025-070 R33,41	D	RESISTOR, FIXED, COMPOSITION, 240 KIL- OHM FORM 5 PCT, 1/4W	EA	2	2	PADZZ		0.040
849		5905-00-114-0708	025-034 R18,19, 38,81, 83,96	D	RESISTOR S/A RPL LINE 000648	EA	6		PADZZ		
850		5905-00-104-8365	025-042 R64	D	RESISTOR, FIXED, COMPOSITION, 13 KILOHM FORM 5 PCT, 1/4W	EA	1	1	PADZZ		0.040
851		5905-00-110-0388	025-062 R68,82, 90,92, 111	D	RESISTOR S/A RPL LINE 000277	EA	5		PADZZ		
852		5905-00-119-3505	025-041 R97,98	D	RESISTOR S/A RPL LINE 000845	EA	2		PADZZ		
853		5905-00-111-4845	025-084 R119	D	RESISTOR S/A RPL LINE 000694	EA	1		PADZZ		
854		5905-00-431-7825	025-083 R120	D	RESISTOR S/A RPL LINE 000276	EA	1		PADZZ		
855		5905-00-432-0421	025-058 R103,108	D	RESISTOR, FIXED, FILM, 4.99 KILOHM FORM 1 PCT, 1/10W	EA	2	2	PADZZ		0.040
856		5905-00-306-1413	025-065 R121	D	RESISTOR, FIXED, FILM, 140 OHM FORM 1 PCT, 1/10W	EA	1	1	PADZZ		0.040
857		5905-00-270-4961	025-065 SEL TEST R121	D	RESISTOR, FIXED, FILM, 562 OHM FORM 1 PCT, 1/10W	EA	1	1	PADZZ		0.040
858		5905-00-258-5413	025-065 SEL TEST R121	D	RESISTOR, FIXED, FILM, 698 OHM FORM 1 PCT, 1/10W	EA	1	1	PADZZ		0.040
859		5905-00-901-7351	025-065 SEL TEST R121	D	RESISTOR, FIXED, FILM, 422 OHM FORM 1 PCT, 1/8W	EA	1	1	PADZZ		0.040
860		5905-00-163-7093	025-065 SEL TEST R121	D	RESISTOR, FIXED, FILM, 845 OHM FORM 1 PCT, 1/10W	EA	1	2	PADZZ		0.040
861		5905-00-432-0410	025-065 SEL TEST R121	D	RESISTOR, FIXED, FILM, 280 OHM FORM 1 PCT, 1/10W	EA	1	2	PADZZ		0.040
862		5905-00-250-5986	025-037 R72	D	RESISTOR, FIXED, FILM, 49.9 KILOHM FORM 1 PCT, 1/10W	EA	1	1	PADZZ		0.040
863		5905-00-140-7161	005-093 R7	D	RESISTOR, FIXED, FILM, 365 OHM FORM 1 PCT, 1/10W	EA	1	1	PADZZ		0.040
864		5905-00-481-1328	025-093 SEL TEST R7	D	RESISTOR, FIXED, FILM, 121 OHM FORM 1 PCT, 1/10W	EA	1	1	PADZZ		0.040

MARINE CORPS STOCKLIST

PART I - ITEM IDENTIFICATION LISTING

1	2	3	4	5	6	7	8	9	10	11	
ITEM NO	MODEL	NATIONAL STOCK NUMBER	REF DESIG FIG-KEY	INO	ITEM IDENTIFICATION	UNIT OF MEAS	QUANTITY (A) PER APPL	(B) PER EQUIP	SMR CODE	SSI	REPL FACTOR
865		5905-00-137-4277	025-093 SEL TEST R7	D	RESISTOR, FIXED, FILM, 487 OHM PORM 1 PCT, 1/10W	EA	1	1	PADZZ		0.040
866		5905-00-432-0432	025-088 R62	D	RESISTOR, FIXED, FILM, 82.5 KILOHM PORM 1 PCT, 1/10W	EA	1	1	PADZZ		0.040
867		5905-00-721-3732	025-068 R10	D	RESISTOR, FIXED, FILM, 665 OHM PORM 1 PCT, 1/10W	EA	1	1	PADZZ		0.040
868		5905-00-432-0400	025-068 SEL TEST R10	D	RESISTOR S/A RPL LINE 000669	EA	1		PADZZ		
869		5905-00-006-5407	025-068 SEL TEST R10	D	RESISTOR, FIXED, FILM, 1.05 KILOHM PORM 1 PCT, 1/10W	EA	1	1	PADZZ		0.040
870		5905-00-261-6914	025-068 SEL TEST R10	D	RESISTOR, FIXED, FILM, 1.07 KILOHM PORM 1 PCT, 1/10W	EA	1	1	PADZZ		0.040
871		5905-00-270-1352	025-068 SEL TEST R10	D	RESISTOR, FIXED, FILM, 133 OHM PORM 0.100 PCT, 1/10W	EA	1	1	PADZZ		0.040
872		5905-00-273-9871	025-068 SEL TEST R10	D	RESISTOR, FIXED, FILM, 267 OHM PORM 1 PCT, 1/10W	EA	1	1	PADZZ		0.040
873		5905-00-758-4794	025-068 SEL TEST R10	D	RESISTOR, FIXED, FILM, 332 OHM PORM 1 PCT, 1/10W	EA	1	1	PADZZ		0.040
874		5905-00-337-7360	025-068 SEL TEST R10	D	RESISTOR, FIXED, FILM, 392 OHM PORM 1 PCT, 1/10W	EA	1	1	PADZZ		0.040
875		5905-00-258-5761	025-068 SEL TEST R10	D	RESISTOR, FIXED, FILM, 464 OHM PORM 1 PCT, 1/10W	EA	1	1	PADZZ		0.040
876		5905-00-001-8646	025-068 SEL TEST R10	D	RESISTOR, FIXED, FILM, 523 OHM PORM 1 PCT, 1/10W	EA	1	1	PADZZ		0.040
877		5905-00-432-0381	025-068 SEL TEST R10	D	RESISTOR, FIXED, FILM, 1 KILOHM PORM 1 PCT, 1/10W	EA	1	1	PADZZ		0.040
878		5905-00-259-4589	025-068 SEL TEST R10	D	RESISTOR, FIXED, FILM, 590 OHM PORM 1 PCT, 1/10W	EA	1	1	PADZZ		0.040
879		5905-00-721-3731	025-068 SEL TEST R10	D	RESISTOR, FIXED, FILM, 66.5 OHM PORM 1 PCT, 1/10W	EA	1	1	PADZZ		0.040
880		5905-00-233-9202	025-068 SEL TEST R10	D	RESISTOR, FIXED, FILM, 732 OHM PORM 1 PCT, 1/10W	EA	1	1	PADZZ		0.040
881		5905-00-273-9829	025-068 SEL TEST R10	D	RESISTOR, FIXED, FILM, 787 OHM PORM 1 PCT, 1/10W	EA	1	1	PADZZ		0.040
882		5905-00-432-9157	025-068 SEL TEST R10	D	RESISTOR, FIXED, FILM, 866 OHM PORM 1 PCT, 1/10W	EA	1	2	PADZZ		0.040



MARINE CORPS STOCKLIST  
 PART I - ITEM IDENTIFICATION LISTING

1	2	3	4	5	6	7	8	9	10	11	
ITEM NO	MODEL	NATIONAL STOCK NUMBER	REF DESIG FIG-KEY	INO	ITEM IDENTIFICATION	UNIT OF MEAS	QUANTITY (A) PER APPL	(B) PER EQUIP	SMR CODE	SSI	REPL FACTOR
883		5905-00-179-1089	025-068 SEL TEST R10	D	RESISTOR, FIXED, FILM, 931 DHM PORM 1 PCT, 1/10W	EA	1	1	PADZZ		0.040
884		5905-00-004-6116	025-051 R5	D	RESISTOR, FIXED, FILM, 1.27 KILOHM PORM 1 PCT, 1/10W	EA	1	1	PADZZ		0.040
885		5905-00-432-6385	025-059 R106	D	RESISTOR, FIXED, FILM, 56.2 KILOHM PORM 1 PCT, 1/10W	EA	1	1	PADZZ		0.040
886		5905-00-479-3990	025-076 R78,79	D	RESISTOR, FIXED, FILM, 10 KILOHM PORM 1 PCT, 1/10W	EA	2	2	PADZZ		0.040
887		5905-00-425-1911	025-060 R109	D	RESISTOR, FIXED, FILM, 1.21 KILOHM PORM 1 PCT, 1/10W	EA	1	1	PADZZ		0.040
888		5905-00-432-6373	025-060 SEL TEST R109	D	RESISTOR, FIXED, FILM, 1620 OHM PORM 1 PCT, 1/10W	EA	1	1	PADZZ		0.040
889		5905-00-270-1293	025-060 SEL TEST R109	D	RESISTOR, FIXED, FILM, 402 OHM PORM 1 PCT, 1/10W	EA	1	2	PADZZ		0.040
890		5905-00-432-0429	025-060 SEL TEST R109	D	RESISTOR, FIXED, FILM, 806 OHM PORM 1 PCT, 1/10W	EA	1	1	PADZZ		0.040
891		5905-00-721-3705	025-060 SEL TEST R109	D	RESISTOR, FIXED, FILM, 2.43 KILOHM PORM 1 PCT, 1/10W	EA	1	1	PADZZ		0.040
892		5905-00-262-5571	025-060 SEL TEST R109	D	RESISTOR, FIXED, FILM, 2.8 KILOHM PORM 1 PCT, 1/10W	EA	1	1	PADZZ		0.040
893		5905-00-340-9696	025-060 SEL TEST R109	D	RESISTOR, FIXED, FILM, 3.24 KILOHM PORM 1 PCT, 1/10W	EA	1	1	PADZZ		0.040
894		5905-00-270-1293	025-060 SEL TEST R109	D	RESISTOR S/A RPL LINE 000889	EA	1		PADZZ		
895		5905-00-432-0401	025-060 R109	D	RESISTOR S/A RPL LINE 000658	EA	1		PADZZ		
896		5905-00-140-7143	025-049 R8,13	D	RESISTOR S/A RPL LINE 000663	EA	2		PADZZ		
897		5905-00-432-0401	025-061 R117	D	RESISTOR S/A RPL LINE 000658	EA	1		PADZZ		
898		5905-00-250-6220	025-073 R55,56	D	RESISTOR, FIXED, FILM, 47.5 KILOHM PORM 1 PCT, 1/10W	EA	2	2	PADZZ		0.040
899		5905-00-285-1796	025-047 R15 R15	D	RESISTOR, FIXED, FILM, 130 KILOHM PORM FILM, 130 KILOHM PORM 1 PCT, 1/10W	EA	1	1	PADZZ		0.040
900		5905-00-431-7832	025-057 R101	D	RESISTOR, FIXED, FILM, 909 OHM PORM 1 PCT, 1/10W	EA	1	1	PADZZ		0.040
901		5905-00-432-0414	025-057 SEL TEST R101	D	RESISTOR, FIXED, FILM, 301 OHM PORM 1 PCT, 1/10W	EA	1	1	PADZZ		0.040

MARINE CORPS STOCKLIST  
 PART I - ITEM IDENTIFICATION LISTING

1	2	3	4	5	6	7	8	9	10	11	
ITEM NO	MODEL	NATIONAL STOCK NUMBER	REF DESIG FIG-KEY	INO	ITEM IDENTIFICATION	UNIT OF MEAS	QUANTITY (A) PER APPL	(B) PER EQUIP	SMR CODE	SSI	REPL FACTOR
902		5905-00-432-0425	025-057 SEL TEST R101	D	RESISTOR, FIXED, FILM, 604 OHM PORM 1 PCT, 1/10W	EA	1	1	PADZZ		0.040
903		5905-00-431-7828	025-057 SEL TEST R101	D	RESISTOR, FIXED, FILM, 1.5 KILOHM PORM 1 PCT, 1/10W	EA	1	1	PADZZ		0.040
904		5905-00-431-7825	025-078 R102	D	RESISTOR S/A RPL LINE 000276	EA	1		PADZZ		
905		5905-00-431-7820	025-078 SEL TEST R102	D	RESISTOR, FIXED, FILM, 11 KILOHM PORM 1 PCT, 1/10W	EA	1	2	PADZZ		0.040
906		5905-00-196-6868	025-078 SEL TEST R102	D	RESISTOR, FIXED, FILM, 13 KILOHM PORM 1 PCT, 1/10W	EA	1	1	PADZZ		0.040
907		5905-00-236-6632	025-063 R118	D	RESISTOR, FIXED, FILM, 6.98 KILOHM PORM 1 PCT, 1/10W	EA	1	1	PADZZ		0.040
908		5905-00-431-7823	025-079 R104	D	RESISTOR, FIXED, FILM, 11.5 KILOHM PORM 1 PCT, 1/10W	EA	1	1	PADZZ		0.040
909		5905-00-431-7820	025-079 SEL TEST R104	D	RESISTOR S/A RPL LINE 000905	EA	1		PADZZ		
910		5905-00-432-0385	025-079 SEL TEST R104	D	RESISTOR, FIXED, FILM, 12.7 KILOHM PORM 1 PCT, 1/10W	EA	1	1	PADZZ		0.040
911		5905-00-431-7810	025-079 SEL TEST R104	D	RESISTOR, FIXED, FILM, 10.5 KILOHM PORM 1 PCT, 1/10W	EA	1	1	PAFZZ		0.040
912		5905-00-432-6375	025-040 R107	D	RESISTOR, FIXED, FILM, 19.6 KILOHM PORM 1PCT, 1/10W	EA	1	1	PADZZ		0.040
913		5905-00-758-3115	025-046 R16	D	RESISTOR S/A RPL LINE 000664	EA	1		PADZZ		
914		5905-00-481-1329	025-087 R94	D	RESISTOR, FIXED, FILM, 243 OHM PORM 1 PCT, 1/10W	EA	1	1	PADZZ		0.040
915		5905-00-721-3739	025-075 R60	D	RESISTOR, FIXED, FILM, 8.25 KILOHM PORM 1 PCT, 1/10W	EA	1	1	PADZZ		0.040
916		5905-00-004-6114	025-064 R122	D	RESISTOR, FIXED, FILM, 1.13 KILOHM PORM 1 PCT, 1/10W	EA	1	2	PADZZ		0.040
917		5905-00-267-2928	025-064 SEL TEST R122	D	RESISTOR, FIXED, FILM, 1.69 KILOHM PORM 1 PCT, 1/10W	EA	1	1	PADZZ		0.040
918		5905-00-004-6117	025-064 SEL TEST R122	D	RESISTOR, FIXED, FILM, 1.4 KILOHM PORM 1 PCT, 1/10W	EA	1	1	PADZZ		0.040
919		5905-00-163-7093	025-064 SEL TEST R122	D	RESISTOR S/A RPL LINE 000860	EA	1		PADZZ		

MARINE CORPS STOCKLIST  
 PART I - ITEM IDENTIFICATION LISTING

1	2	3	4	5	6	7	8	9	10	11	
ITEM NO	MODEL	NATIONAL STOCK NUMBER	REF DESIG FIG-KEY	INO	ITEM IDENTIFICATION	UNIT OF MEAS	QUANTITY (A) PER APPL	(B) PER EQUIP	SMR CODE	SSI	REPL FACTOR
920		5905-00-199-6397	025-064 SEL TEST R122	D	RESISTOR, FIXED, FILM, 1.96 KILOHM PORM 1 PCT, 1/10W	EA	1	1	PADZZ		0.040
921		5905-00-431-5161	025-064 SEL TEST R122	D	RESISTOR, FIXED, FILM, 14 KILOHM PORM 1 PCT, 1/10W	EA	1	1	PADZZ		0.040
922		5905-00-432-9157	025-064 SEL TEST R122	D	RESISTOR S/A RPL LINE 000882	EA	1		PADZZ		
923		5905-00-432-0410	025-064 SEL TEST R122	D	RESISTOR S/A RPL LINE 000861	EA	1		PADZZ		
924		5905-00-004-6114	025-064 R122	D	RESISTOR S/A RPL LINE 000916	EA	1		PADZZ		
925		5970-01-097-4167	025-008	D	INSULATOR S/A RPL LINE 000479	EA	2		PADZZ		
926			025-005 Q9	D	TRANSISTOR S/A RPL LINE 000271	EA	1		XAFZZ		
927			FIG 26								
					INTERFACE CIRCUIT CARD						
928		5815-01-079-4603	002-024	C	CIRCUIT CARD ASSEMBLY	EA	1	1	PAFDD		1.000
929			026-001	D	PRINTED WIRING BOARD, INTERFACE	EA	1	1	XADZZ		
930		5935-01-100-7027	026-019	D	CONNECTOR S/A RPL LINE 000453	EA	1		PADZZ		
931		5970-01-097-4167	026-020	D	INSULATOR S/A RPL LINE 000479	EA	2		PADZZ		
932		5962-01-035-7479	026-004 U8,10	D	MICROCIRCUIT S/A RPL LINE 000715	EA	2		PADZZ		
933		5962-01-031-7030	026-010 U11,13, 15,17	D	MICROCIRCUIT S/A RPL LINE 000610	EA	4		PADZZ		
934		5962-01-030-6352	026-013 U14,19	D	MICROCIRCUIT S/A RPL LINE 000611	EA	2		PADZZ		
935		5962-00-386-5117	026-003 U4,16	D	MICROCIRCUIT S/A RPL LINE 000614	EA	2		PADZZ		
936		5962-01-058-1539	026-011 U12	D	MICROCIRCUIT S/A RPL LINE 000612	EA	1		PADZZ		
937		5962-01-041-3214	026-009 U7	D	MICROCIRCUIT S/A RPL LINE 000609	EA	1		PADZZ		
938		5962-01-086-0458	026-002 U1,2,3	D	MICROCIRCUIT S/A RPL LINE 000615	EA	3		PADZZ		
939		5962-01-027-6863	026-008 U6,9,23	D	MICROCIRCUIT S/A RPL LINE 000617	EA	3		PADZZ		
940		5962-01-039-6395	026-021 U20	D	MICROCIRCUIT S/A RPL LINE 000720	EA	1		PADZZ		
941		5962-00-131-9460	026-015 U26	D	MICROCIRCUIT S/A RPL LINE 000607	EA	1		PADZZ		

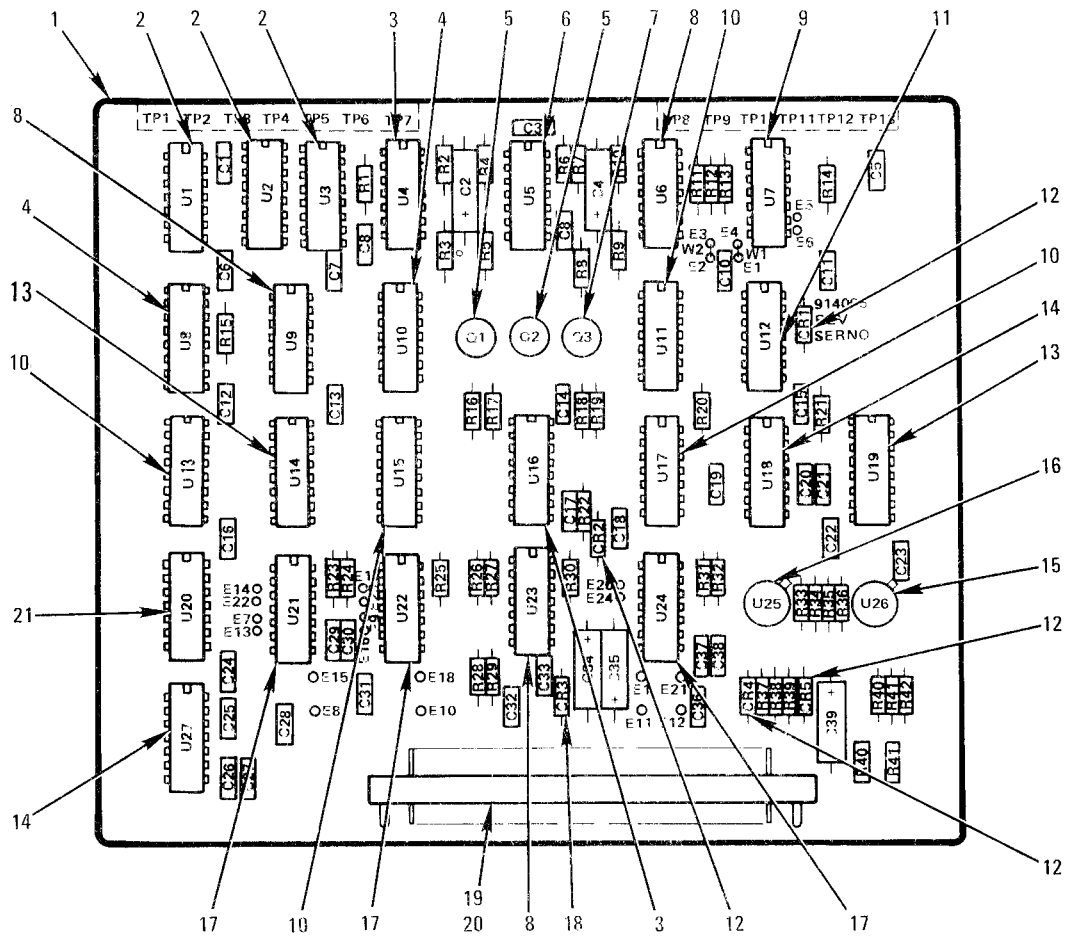
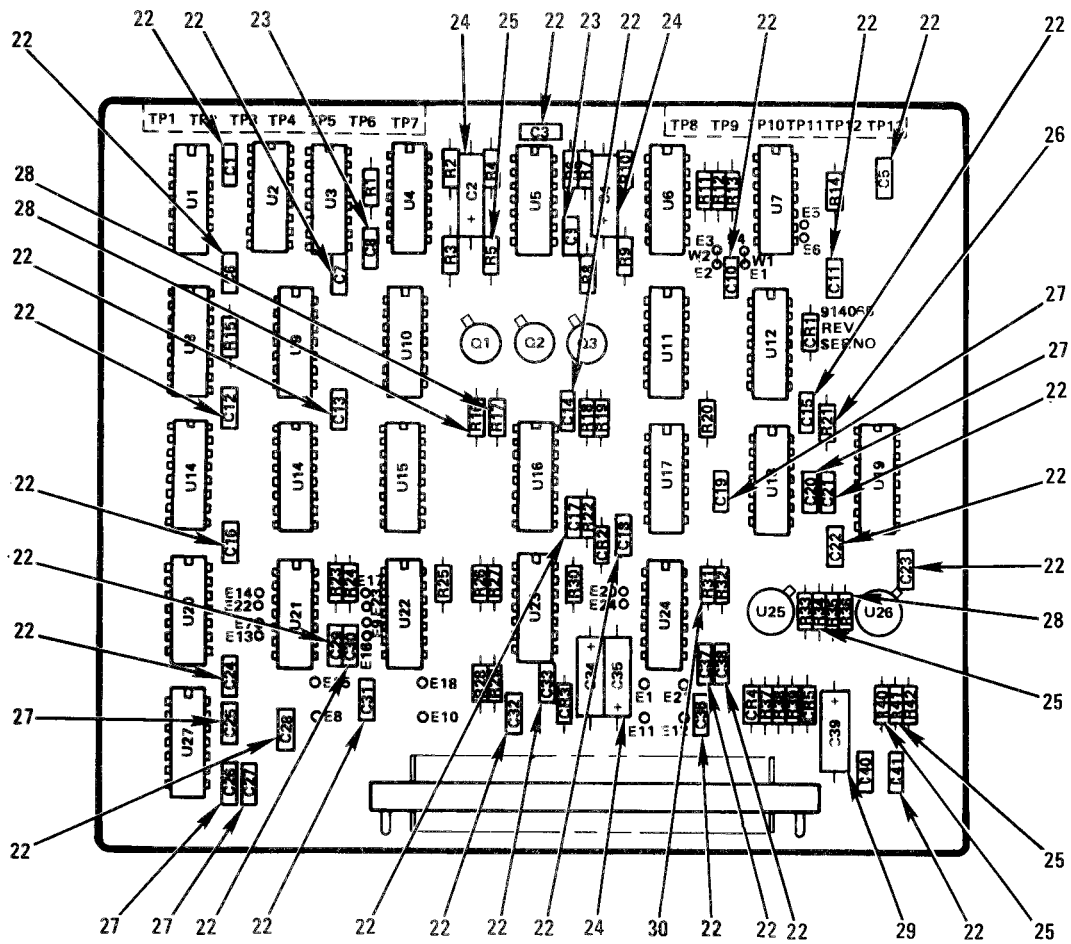

FIGURE 26. INTERFACE CIRCUIT CARD (1 of 3)



MCN 83182

FIGURE 26. INTERFACE CIRCUIT CARD (2 OF 3)  
101

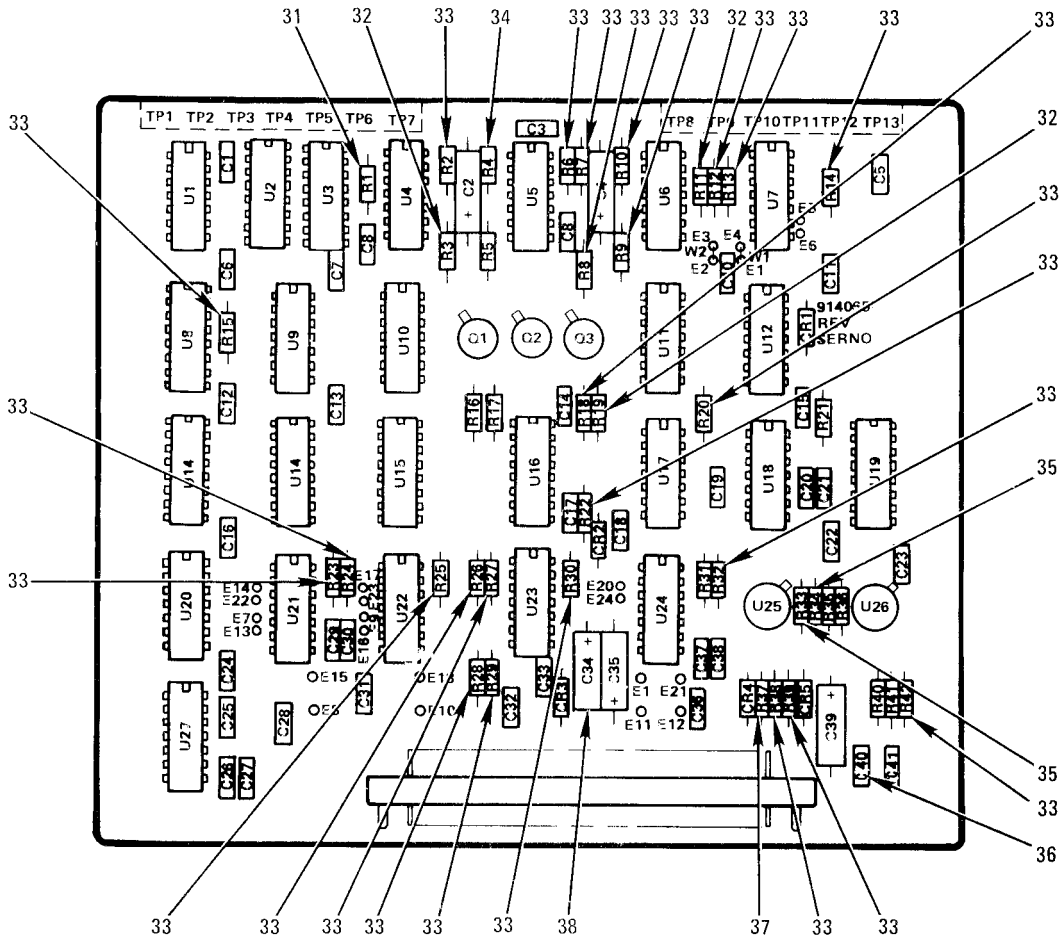

FIGURE 26. INTERFACE CIRCUIT CARD (3 of 3)

<u>KEY</u>	<u>ITEM</u>	<u>ITEM NO.</u>
1	Printed Wiring Bd	929
2	Microcircuit	938
3	Microcircuit	935
4	Microcircuit	932
5	Microcircuit	966
6	Microcircuit	945
7	Transistor	947
8	Microcircuit	939
9	Microcircuit	937
10	Microcircuit	933
11	Microcircuit	936
12	Semiconductor	946
13	Microcircuit	934
14	Microcircuit	943
15	Microcircuit	941
16	Microcircuit	942
17	Microcircuit	944
18	Semiconductor	948
19	Connector	930
20	Insulator	931
21	Microcircuit	940
22	Capacitor	962
23	Capacitor	960
24	Capacitor	957
25	Resistor	953
26	Resistor	964
27	Capacitor	965
28	Resistor	950
29	Capacitor	958
30	Resistor	955
31	Resistor	956
32	Resistor	951
33	Resistor	949
34	Resistor	952
35	Resistor	954
36	Capacitor	961
37	Resistor	963
38	Capacitor	959

FIGURE 26. INTERFACE CIRCUIT CARD - LEGEND

MARINE CORPS STOCKLIST  
 PART I - ITEM IDENTIFICATION LISTING

1	2	3	4	5	6	7	8	9	10	11	
ITEM NO	MODEL	NATIONAL STOCK NUMBER	REF DESIG FIG-KEY	INO	ITEM IDENTIFICATION	UNIT OF MEAS	QUANTITY (A) PER APPL	(B) PER EQUIP	SMR CODE	SSI	REPL FACTOR
942		5962-01-236-0354	026-016 U25	D	MICROCIRCUIT S/A RPL LINE 000270	EA	1		PADZZ		
943		5962-01-049-4674	026-014 U18,27	D	MICROCIRCUIT, DGTL TTL, TPL-DRVR, LINE, 5 INPUT, 14 TERM HS	EA	2	2	PADZZ		0.050
944		5962-01-049-4677	026-017 U21,22 24	D	MICROCIRCUIT, DGTL TTL, DUAL RCVR, LINE, 8 INPUT, 16 TERM HS	EA	3	3	PADZZ		0.050
945		5962-01-084-0597	026-006 U5	D	MICROCIRCUIT S/A RPL LINE 000748	EA	1		PADZZ		
946		5961-00-814-0768	026-012 CR1,4,5	D	SEMICONDUCTOR S/A RPL LINE 000329	EA	3		PADZZ		
947		5961-00-925-3777	026-007 Q3	D	TRANSISTOR S/A RPL LINE 000620	EA	1		PADZZ		
948		5961-00-473-3097	026-018 CR3	D	SEMICONDUCTOR DE-VICE, DIODE, SILICON, 3.3 REGULATOR V, HSC	EA	1	1	PADZZ		0.100
949		5905-00-106-3666	026-033 R2,6-10, 12-15,18 20,22-30 32,38, 39,42	D	RESISTOR S/A RPL LINE 000647	EA	25		PADZZ		
950		5905-00-110-0388	026-028 R16,17 36	D	RESISTOR S/A RPL LINE 000277	EA	3		PADZZ		
951		5905-00-141-0717	026-032 R3,11,19	D	RESISTOR S/A RPL LINE 000260	EA	3		PADZZ		
952		5905-00-228-5506	026-034 R4	D	RESISTOR S/A RPL LINE 000646	EA	1		PADZZ		
953		5905-00-110-7620	026-025 R5,35,40 41	D	RESISTOR S/A RPL LINE 000278	EA	4		PADZZ		
954		5905-00-136-8406	026-035 R33,34	D	RESISTOR S/A RPL LINE 000668	EA	2		PADZZ		
955		5905-00-114-0708	026-030 R31	D	RESISTOR S/A RPL LINE 000648	EA	1		PADZZ		
956		5905-00-141-1183	026-031 R1	D	RESISTOR S/A RPL LINE 000473	EA	1		PADZZ		
957		5910-00-007-3974	026-024 C2,4,35	D	CAPACITOR S/A RPL LINE 000626	EA	3		PADZZ		
958		5910-00-113-5475	026-029 C39	D	CAPACITOR S/A RPL LINE 000632	EA	1		PADZZ		
959		5910-00-007-2003	026-038 C34	D	CAPACITOR S/A RPL LINE 000627	EA	1		PADZZ		
960		5910-00-010-8717	026-023 C8,9	D	CAPACITOR S/A RPL LINE 000630	EA	2		PADZZ		
961		5910-00-010-8721	026-036 C40	D	CAPACITOR S/A RPL LINE 000272	EA	1		PADZZ		
962		5910-00-124-0659	026-022 C1,3,5-7 10-18, 21-24, 28-33 36-38,41	D	CAPACITOR S/A RPL LINE 000273	EA	28		PADZZ		



MARINE CORPS STOCKLIST  
 PART I - ITEM IDENTIFICATION LISTING

1	2	3	4	5	6	7	8	9	10	11	
ITEM NO	MODEL	NATIONAL STOCK NUMBER	REF DESIG FIG-KEY	INO	ITEM IDENTIFICATION	UNIT OF MEAS	QUANTITY (A) PER APPL	(B) PER EQUIP	SMR CODE	SSI	REPL FACTOR
963		5905-00-121-9919	026-037 R37	D	RESISTOR S/A RPL LINE 000645	EA	1		PADZZ		
964		5905-00-114-0711	026-026 R21	D	RESISTOR S/A RPL LINE 000337	EA	1		PADZZ		
965		5910-00-113-9449	026-027 C19,20 25-27	D	CAPACITOR, FIXED, CER-DIELEC, 68,000 PF FORM 10 PCT, 100 VDC	EA	5	5	PADZZ		0.030
966		5961-01-071-3096	026-005 Q1,2	D	MICROCIRCUIT S/A RPL LINE 000755	EA	2		PADZZ		
967											
					BULK ITEMS LIST						
968				B	ADHESIVE	OZ	18	18	XBFZZ		
969				B	NORYL CEMENT	OZ	1	1	XBFZZ		
970		5970-01-029-7961		B	INSULATING COM- POUND, ELEC, LIQUID, FUNGUS RESISTANT	PT	25	25	PAFZZ	D	0.001
971				B	WIRE, ELECTRICAL	IN	1	1	XBFZZ		
972				B	WIRE, ELECTRICAL	IN	1	1	XBFZZ		
973		6145-00-284-0080		B	CABLE, PWR, ELEC, 2 STRD COP 16 AWG CONC 600 VAC, 0.395 IN DIA	FT	7	7	PAFZZ		0.100
974		8040-00-145-0020		B	ADHESIVE, SYN-RUB, SILICONE, GRAY, PASTE, 3 OZ TUBES	OZ	14	14	PAFZZ	D	0.010
975				B	WIRE, ELECTRICAL	IN	2	2	XBFZZ		
976				B	WIRE, ELECTRICAL	IN	3	3	XBFZZ		
977				B	WIRE, ELECTRICAL	RL	1	1	XBFZZ		
978				B	WIRE, ELECTRICAL	RL	1	1	XBFZZ		
979				B	WIRE, ELECTRICAL	RL	1	1	XBFZZ		
980				B	WIRE, ELECTRICAL	RL	1	1	XBFZZ		
981				B	WIRE, ELECTRICAL	RL	1	1	XBFZZ		
982				B	WIRE, ELECTRICAL	RL	1	1	XBFZZ		
983				B	WIRE, ELECTRICAL	RL	1	1	XBFZZ		
984				B	WIRE, ELECTRICAL	RL	1	1	XBFZZ		
985				B	WIRE, ELECTRICAL	RL	1	1	XBFZZ		
986				B	WIRE, ELECTRICAL	RL	1	1	XBFZZ		
987				B	WIRE, ELECTRICAL	RL	1	1	XBFZZ		
988		6145-01-099-8035		B	CABLE, SP, ELEC, 7 STRD COP 22 AWG COND 300V RMS, 0.298 IN DIA	EA	1	1	PAFZZ		0.100
989		5330-01-097-8470		B	PACKING MATERIAL, SYN-RUB, 0.203 XSECT H 0.265 IN XSECT W	FT	7	7	PAFZZ	D	0.010

MARINE CORPS STOCKLIST  
PART I - ITEM IDENTIFICATION LISTING

1	2	3	4	5	6	7	8	9	10	11	
ITEM NO	MODEL	NATIONAL STOCK NUMBER	REF DESIG FIG-KEY	INO	ITEM IDENTIFICATION	UNIT OF MEAS	QUANTITY (A) PER APPL	(B) PER EQUIP	SMR CODE	SSI	REPL FACTOR
990				B	TAPE, SET	RL	1	1	XBFZZ		

PART II - ITEM NUMBER CROSS REFERENCE

ITEM NO	PART NO	MFG CODE	ITEM NO	PART NO	MFG CODE
3	705601-801	12813	167	159508-11	12813
5	512323-1	12813	168	31881	00779
10	668584-1	12813	169	512327-1	12813
13	668554-1	12813	170	512344-1	12813
25	159515-1	12813	171	512345-1	12813
26	5555-15H	55566	172	512346-1	12813
29	216565-1	12813	173	512347-1	12813
32	930756-1	12813	174	512349-1	12813
33	1G1	80813	175	512374-1	12813
34	930756-2	12813	176	512375-1	12813
35	1L	80813	180	347487-1	12813
36	60874-1	00779	181	AN960C816L	88044
41	347460-1	12813	182	345374-1	12813
42	438278-1	12813	185	936232-1	12813
43	MS51021-11	96906	186	5804-66-1	86928
A 45	DY1010	29964	187	438267-1	12813
49	159508-16	12813	188	159524-1	12813
53	159508-17	12813	189	A320B2006	70318
54	446320-8	12813	192	345390-1	12813
55	159508-38	12813	193	345391-1	12813
56	159508-37	12813	194	345400-1	12813
61	446320-008	37695	195	935841-1	12813
62	159508-22	12813	196	935842-1	12813
64	93369-1L	13636	197	935891-1	12813
65	159491-1	12813	198	935892-1	12813
70	512322-1	12813	199	933968-1	12813
71	SMB601784	80063	200	625943-1	12813
72	937027-1	12813	201	60874-1	00779
74	937026-1	12813	A 202	159533-1	12813
75	937025-1	12813	212	345375-1	12813
76	626216X1	12813	213	668577-1	12813
77	626215-1	12813	214	512343-1	12813
78	938056-1	12813	215	93967-1	12813
79	938056-2	12813	216	914144-801	12813
80	513325-1	12813	217	936155-1	12813
81	MS16562-194	96906	218	60789-8	00779
82	514021-1	12813	219	MS16633-4012	96906
83	347771-1	12813	220	MS24585C103	96906
85	914052-801	12813	221	512366-801	12813
88	935849-1	12813	222	8172-SS0440-18	06540
90	159516-1	12813	223	345366-1	12813
93	936233-1	12813	224	347407-1	12813
94	ZSP6-037-4	98376	225	347453-1	12813
97	938054-1	12813	226	8192A0440	06540
99	930755-1	12813	227	347478-1	12813
100	159517-1	12813	A 227	159533-2	12813
101	159518-1	12813	235	446320-104	37695
102	159522-1	12813	241	625988-1	12813
106	625979-1	12813	242	936157-1	12813
107	345376-2	12813	243	935893-1	12813
108	MS3213-321	96906	245	60789-8	00779
120	92001A029	39428	246	626059-1	12813
133	512321-1	12813	247	345389-1	12813
134	911731-2	12813	248	345396-1	12813
139	914115-801	12813	250	914145-801	12813
140	512352-1	12813	252	935870-1	12813
144	SR6SS3G2	70854	253	938094-1	12813
145	DB3D52	29964	254	347428-1	12813
146	DB3D54	29964	255	345394-1	12813
147	MS16625-1086	96906	256	347491-1	12813
148	347776-1	12813	257	345395-1	12813
150	935804-1	12813	258	446320-104	37695
151	SMB601784	80063	268	216591-1	12813
152	513320-1	12813	271	2N2843	80131
154	911731-1	12813	274	M39014/01-1565	81349
155	MS16562-215	96906	275	RNC55K1210FP	81349
159	625861-1	12813	279	RCR07G154JS	81349
163	03-06-2081	27264	282	159508-6	12813
164	02-06-2132	27264	283	86555-5	00779
165	625981-1	12813	284	86569-4	00779

ITEM NO	PART NO	MFG CODE	ITEM NO	PART NO	MFG CODE
285	FSK2-20B7	15912	418	438268-1	12813
288	60874-1	00779	419	MS16562-220	96906
289	446320-205	37695	420	MS16562-205	96906
292	345381-1	12813	421	C0180-026-0560M	73821
293	512356-1	12813	430	5607-144	86928
294	936154-1	12813	441	159508-12	12813
295	919062-801	12813	442	159504-1	12813
296	345387-1	12813	443	159508-39	12813
298	345386-1	12813	444	159508-41	12813
299	512362-1	12813	445	159508-42	12813
300	345388-1	12813	446	446320-006	37695
301	345383-1	12813	447	446320-206	37695
303	512363-1	12813	448	445013-528	37695
304	513256-1	12813	451	216589-1	12813
305	D5-312	00141	467	31881	00779
307	C0120-014-0310M	83553	468	60874-1	00779
308	C0120-014-0380M	83553	469	60-11-4511-1671	18565
317	345367-1	12813	490	216598-1	12813
318	345368-1	12813	491	935843-1	12813
319	347486-1	12813	492	935844-1	12813
320	935839-1	12813	493	935883-801	12813
321	625979-2	12813	495	347481-1	12813
325	216590-1	12813	510	347404-1	12813
326	SNC54LS14J-00	01295	511	347403-1	12813
328	FPT100B	07263	512	8943	83330
330	M39014/01-1345	81349	513	347405-1	12813
340	RWR80S2R21FR	81349	517	MS35490-9	96906
341	60874-1	00779	518	DB110963-3	13842
343	159508-1	12813	520	WWS2RA	55228
349	448194-2	37695	521	159508-25	12813
356	512328-1	12813	522	159508-26	12813
357	935805-1	12813	523	159508-27	12813
358	514011-1	12813	524	159508-28	12813
359	935806-1	12813	525	159508-11	12813
360	935847-1	12813	527	935883-802	12813
361	935848-1	12813	528	159508-40	12813
362	914102-801	12813	542	512326-1	12813
363	512330-1	12813	544	217599-1	12813
364	512367-1	12813	547	935871-1	12813
365	513260-1	12813	548	935845-1	12813
366	91654A055	39428	553	1-350245-9	00779
367	512337-1	12813	554	NAS1397P2B	80205
368	512329-1	12813	555	8956	83330
369	935807-1	12813	556	159521-1	12813
370	E0240-031-1120S	73821	557	159519-1	12813
371	512357-1	12813	560	159520-1	12813
372	512365-1	12813	561	159508-5	12813
373	345364-1	12813	572	448194-2	37695
374	SR4ASSG2	70854	577	446320-105	37695
375	SR6SS3G2	70854	A 577	A320B2006	70318
377	03-06-2041	27264	585	159508-3	12813
378	02-06-2132	27264	586	159508-10	12813
380	159508-13	12813	587	159508-15	12813
381	159508-9	12813	588	446320-105	37695
382	159523-1	12813	596	159508-31	12813
387	446320-205	37695	597	159508-30	12813
396	935809-1	12813	598	159508-29	12813
397	345373-1	12813	599	159508-4	12813
399	CFCC8	06915	601	31881	00779
400	512377-1	12813	604	216595-1	12813
401	668567-1	12813	622	2N2843	80131
402	935852-1	12813	673	216597-1	12813
403	512338-1	12813	702	216593-1	12813
409	159508-14	12813			
410	159508-8	12813	743	216594-1	12813
411	512388-1	12813	926	2N2843	80131
412	512368-1	12813	929	216596-1	12813
413	512359-1	12813			
416	E0120-014-1250M	73821	968	GP14	00000
417	935811-1	12813	969	3050	00000

ITEM NO	PART NO	MFG CODE	ITEM NO	PART NO	MFG CODE
971	1851BLK	92194			
972	1851RED	92194			
975	465006-24	37695			
976	465006-26	37695			
977	466909-169	12813			
978	466909-189	12813			
979	466909-200	12813			
980	466909-202	12813			
981	466909-209	12813			
982	466909-220	12813			
983	466909-242	12813			
984	466909-229	12813			
985	466909-240	12813			
986	466909-242	12813			
987	466909-245	12813			
990	7341	88301			

STOCK NO	ITEM NO	MFG CODE	PART NO	STOCK NO	ITEM NO	MFG CODE	PART NO
3030-01-097-0992	183	12813	625985-1	5310-00-208-3786	A 393	80205	NAS671C4
5305-00-054-5640	574	96906	MS51957-6	5310-00-208-3786	538	80205	NAS671C4
5305-00-054-5642	128	96906	MS51957-8	5310-00-209-5606	40	80813	1W
5305-00-054-5647	265	96906	MS51957-13	5310-00-225-5328	386	96906	MS15795-841
5305-00-054-5648	347	96906	MS51957-14	5310-00-250-9477	117	96906	MS35649-2254
5305-00-054-5649	160	96906	MS51957-15	5310-00-250-9477	153	96906	MS35649-2254
5305-00-054-5649	207	96906	MS51957-15	5310-00-345-0990	487	83330	2153
5305-00-054-5649	228	96906	MS51957-15	5310-00-543-2410	38	96906	MS35338-40
5305-00-054-5649	480	96906	MS51957-15	5310-00-616-8660	122	80205	NAS671C6
5305-00-054-5649	569	96906	MS51957-15	5310-00-616-8660	483	80205	NAS671C6
5305-00-054-5650	123	96906	MS51957-16	5310-00-616-8660	534	80205	NAS671C6
5305-00-054-5650	263	96906	MS51957-16	5310-00-680-6336	37	80205	NAS620-4
5305-00-054-5650	385	96906	MS51957-16	5310-00-723-9676	388	80205	NAS620C4L
5305-00-054-5650	431	96906	MS51957-16	5310-00-764-9564	119	80205	NAS620C416L
5305-00-054-5651	203	96906	MS51957-17	5310-00-773-7624	113	80205	NAS620C6
5305-00-054-5652	141	96906	MS51957-18	5310-00-773-7624	233	80205	NAS620C6
5305-00-054-5652	535	96906	MS51957-18	5310-00-773-7624	312	80205	NAS620C10L
5305-00-054-5653	206	96906	MS51957-19	5310-00-773-7624	426	80205	NAS620C6
5305-00-054-5653	236	96906	MS51957-19	5310-00-773-7624	485	80205	NAS620C6
5305-00-054-5654	209	96906	MS51957-20	5310-00-773-7624	530	80205	NAS620C6
5305-00-054-5654	264	96906	MS51957-20	5310-00-773-7624	565	80205	NAS620C6
5305-00-054-5654	346	96906	MS51957-20	5310-00-781-9483	116	80205	NAS620C10L
5305-00-054-5655	238	96906	MS51957-21	5310-00-782-1349	125	96906	MS15795-804
5305-00-054-5657	391	96906	MS51957-23	5310-00-782-1349	138	96906	MS15795-804
5305-00-054-6651	242	96906	MS51957-27	5310-00-782-1349	143	96906	MS15795-804
5305-00-054-6652	17	96906	MS51957-28	5310-00-782-1349	537	96906	MS15795-804
5305-00-054-6652	112	96906	MS51957-28	5310-00-810-7785	39	80205	NAS671C4
5305-00-054-6652	234	96906	MS51957-28	5310-00-812-4292	114	80205	NAS671C10
5305-00-054-6652	383	96906	MS51957-28	5310-00-812-4294	311	80205	NAS671C2
5305-00-054-6652	529	96906	MS51957-28	5310-00-812-4294	345	80205	NAS671C2
5305-00-054-6653	531	96906	MS51957-29	5310-00-812-4294	576	80205	NAS671C2
5305-00-054-6653	567	96906	MS51957-29	5310-00-880-5976	6	96906	MS15795-806
5305-00-054-6654	486	96906	MS51957-30	5310-00-880-5976	111	96906	MS15795-806
5305-00-054-6655	8	96906	MS51957-31	5310-00-880-5976	533	96906	MS15795-806
5305-00-054-6656	121	96906	MS51957-32	5310-00-880-5976	568	96906	MS15795-806
5305-00-054-6657	231	96906	MS51957-33	5310-00-880-5978	45	96906	MS15795-807
5305-00-054-6658	130	96906	MS51957-34	5310-00-880-5978	136	96906	MS15795-807
5305-00-054-6658	314	96906	MS51957-34	5310-00-881-0944	127	96906	MS21043-5
5305-00-054-6660	126	96906	MS51957-36	5310-00-881-0944	A 264	96906	MS21043-5
5305-00-054-6661	109	96906	MS51957-37	5310-00-881-0944	393	96906	MS21043-5
5305-00-054-6662	350	96906	MS51957-4	5310-00-929-6395	7	96906	MS35338-136
5305-00-054-6669	427	96906	MS51957-44	5310-00-929-6395	110	96906	MS35338-136
5305-00-068-5412	309	96906	MS16995-4	5310-00-929-6395	232	96906	MS35338-136
5305-00-068-5414	B 393	96906	MS16995-11	5310-00-929-6395	313	96906	MS35338-136
5305-00-068-5415	260	96906	MS16995-20	5310-00-929-6395	384	96906	MS35338-136
5305-00-068-5415	423	96906	MS16995-20	5310-00-929-6395	425	96906	MS35338-136
5305-00-182-9270	392	96906	MS51957-122	5310-00-929-6395	428	96906	MS35338-136
5305-00-763-3966	310	96906	MS51959-9	5310-00-929-6395	484	96906	MS35338-136
5305-00-764-2966	149	96906	MS51959-2	5310-00-929-6395	532	96906	MS35338-136
5305-00-803-8232	348	96906	MS51029-9	5310-00-929-6395	566	96906	MS35338-136
5305-00-855-7965	437	71468	D20419-21	5310-00-933-8118	124	96906	MS35338-135
5305-00-855-7965	519	71468	D20419-21	5310-00-933-8118	142	96906	MS35338-135
5305-00-902-2137	135	96906	MS24693-C55	5310-00-933-8118	161	96906	MS35338-135
5305-00-914-3817	179	96906	MS51975-4	5310-00-933-8118	204	96906	MS35338-135
5305-00-992-5837	44	96906	MS16995-17	5310-00-933-8118	229	96906	MS35338-135
5305-01-099-7969	21	55566	616SS26	5310-00-933-8118	237	96906	MS35338-135
5310-00-043-4708	129	80205	NAS620C2	5310-00-933-8118	262	96906	MS35338-135
5310-00-043-4708	352	80205	NAS620C2	5310-00-933-8118	351	96906	MS35338-135
5310-00-043-4708	539	80205	NAS620C2	5310-00-933-8118	389	96906	MS35338-135
5310-00-043-4708	573	80205	NAS620C2	5310-00-933-8118	390	96906	MS35338-135
5310-00-057-0573	162	80205	NAS620C4	5310-00-933-8118	482	96906	MS35338-135
5310-00-057-0573	205	80205	NAS620C4	5310-00-933-8118	536	96906	MS35338-135
5310-00-057-0573	230	80205	NAS620C4	5310-00-933-8118	570	96906	MS35338-135
5310-00-057-0573	261	80205	NAS620C4	5310-00-933-8118	575	96906	MS35338-135
5310-00-057-0573	481	80205	NAS620C4	5310-00-933-8120	15	96906	MS35338-138
5310-00-057-0573	571	80205	NAS620C4	5310-00-933-8120	115	96906	MS35338-138
5310-00-069-5291	429	80205	NAS620C8	5310-00-933-8121	16	96906	MS35338-139
5310-00-208-3786	208	80205	NAS671C4	5310-00-933-8121	118	96906	MS35338-139
5310-00-208-3786	259	80205	NAS671C4	5310-00-934-9760	178	96906	MS35649-204
5310-00-208-3786	344	80205	NAS671C4	5310-00-939-0850	137	96906	MS21083-C08

STOCK NO	ITEM NO	MFG CODE	PART NO	STOCK NO	ITEM NO	MFG CODE	PART NO
5315-01-080-6675	27	96906	MS51606-19	5905-00-104-8364	828	81349	RCR07G125JS
5315-01-098-3927	18	12813	512340-1	5905-00-104-8365	850	81349	RCR07G133JS
5330-00-165-1959	11	81349	M83248-1-241	5905-00-104-8368	335	81349	RCR07G470JS
5330-00-165-1965	14	81349	M83248-1-248	5905-00-104-8368	655	81349	RCR07G470JS
5330-01-097-8470	989	12813	625982-1	5905-00-104-8368	778	81349	RCR07G470JS
5340-00-972-5299	73	74284	SKM410	5905-00-104-8369	786	81349	RCR07G362JS
5355-00-105-4223	87	49956	70B3-2G	5905-00-104-8370	834	81349	RCR07G361JS
5360-00-630-2372	177	96906	MS24585C225	5905-00-105-7768	474	81349	RCR07G561JS
5365-00-725-0969	415	96906	MS16633-4018	5905-00-106-1249	817	81349	RCR07G510JS
5365-00-866-1471	306	96906	MS16632-4012	5905-00-106-3666	647	81349	RCR07G103JS
5365-00-903-7567	184	96906	MS16624-5018	5905-00-106-3666	699	81349	RCR07G103JS
5365-01-026-3243	414	96906	MS16632-4025	5905-00-106-3666	731	81349	RCR07G103JS
5365-01-064-8169	96	00141	B12-4	5905-00-106-3666	774	81349	RCR07G103JS
5365-01-064-8169	A 381	00141	B12-4	5905-00-106-3666	949	81349	RCR07G103JS
5365-01-097-6838	19	12813	512341-1	5905-00-106-9344	476	81349	RCR20G101JS
5815-01-077-4655	1	12813	705681-801	5905-00-106-9344	697	81349	RCR20G101JS
5815-01-079-1867	132	12813	911488-801	5905-00-106-9356	643	81349	RCR07G203JS
5815-01-079-1877	86	12813	626359-801	5905-00-106-9356	799	81349	RCR07G203JS
5815-01-079-3524	395	12813	914054-802	5905-00-106-9357	819	81349	RCR07G750JS
5815-01-079-3525	355	12813	914053-801	5905-00-107-0656	670	81349	RCR07G100JS
5815-01-079-4598	211	12813	914057-801	5905-00-107-0656	734	81349	RCR07G100JS
5815-01-079-4599	157	12813	914058-801	5905-00-107-0656	813	81349	RCR07G100JS
5815-01-079-4600	701	12813	914062-801	5905-00-108-6922	506	81349	RCR20G151JS
5815-01-079-4601	742	12813	914063-801	5905-00-108-6922	546	81349	RCR20G151JS
5815-01-079-4602	603	12813	914064-801	5905-00-110-0196	460	81349	RCR20G102JS
5815-01-079-4603	928	12813	914065-801	5905-00-110-0388	277	81349	RCR07G104JS
5815-01-079-4604	672	12813	914066-801	5905-00-110-0388	644	81349	RCR07G104JS
5815-01-079-4605	489	12813	914067-801	5905-00-110-0388	732	81349	RCR07G104JS
5815-01-079-4606	450	12813	914068-801	5905-00-110-0388	851	81349	RCR07G104JS
5815-01-079-6688	541	12813	914085-801	5905-00-110-0388	950	81349	RCR07G104JS
5815-01-079-6689	354	12813	914089-801	5905-00-110-7620	278	81349	RCR07G102JS
5815-01-079-6690	158	12813	914092-801	5905-00-110-7620	336	81349	RCR07G102JS
5815-01-079-6691	103	12813	914094-801	5905-00-110-7620	639	81349	RCR07G102JS
5815-01-079-6692	240	12813	914117-801	5905-00-110-7620	696	81349	RCR07G102JS
5815-01-079-7824	20	12813	914056-802	5905-00-110-7620	823	81349	RCR07G102JS
5815-01-079-7825	291	12813	914059-801	5905-00-110-7620	953	81349	RCR07G102JS
5815-01-079-7826	316	12813	914060-801	5905-00-110-7622	740	81349	RCR07G682JS
5815-01-079-7827	297	12813	914139-1	5905-00-111-1679	784	81349	RCR07G512JS
5815-01-079-7837	267	12813	914070-801	5905-00-111-1686	783	81349	RCR07G161JS
5815-01-079-8015	9	12813	911107-801	5905-00-111-1686	794	81349	RCR07G161JS
5815-01-079-8036	69	12813	911489-801	5905-00-111-4727	826	81349	RCR07G272JS
5815-01-079-9302	28	12813	914148-802	5905-00-111-4750	833	81349	RCR07G301JS
5815-01-079-9303	543	12813	914125-1	5905-00-111-4753	505	81349	RCR20G243JS
5815-01-080-0070	12	12813	914055-801	5905-00-111-4845	694	81349	RCR07G201JS
5815-01-080-6133	398	12813	935810-1	5905-00-111-4845	791	81349	RCR07G201JS
5815-01-081-8160	4	12813	911490-801	5905-00-111-4845	829	81349	RCR07G201JS
5815-01-082-6052	63	12813	914088-801	5905-00-111-4845	841	81349	RCR07G201JS
5815-01-089-0043	433	12813	914086-802	5905-00-111-4845	853	81349	RCR07G201JS
5815-01-096-2283	249	04562	10.0030	5905-00-112-0982	666	81349	RNC55K6042FS
5815-01-096-3881	302	12813	345384-1	5905-00-113-4861	810	81349	RCR07G390JS
5815-01-096-3882	191	12813	914093-801	5905-00-113-4861	813	81349	RCR07G390JS
5815-01-096-3883	104	12813	512350-1	5905-00-113-4863	815	81349	RCR07G300JS
5815-01-096-3884	105	12813	512351-1	5905-00-114-0708	648	81349	RCR07G202JS
5815-01-096-3885	23	12813	345398-1	5905-00-114-0708	695	81349	RCR07G202JS
5815-01-096-8168	24	12813	345380-1	5905-00-114-0708	849	81349	RCR07G202JS
5815-01-096-8184	22	12813	512339-1	5905-00-114-0708	955	81349	RCR07G202JS
5815-01-096-8185	422	12813	512369-1	5905-00-114-0710	797	81349	RCR07G331JS
5815-01-114-4741	526	00348	M7853	5905-00-114-0710	846	81349	RCR07G331JS
5895-01-093-5456	704	12813	625989-1	5905-00-114-0711	337	81349	RCR07G472JS
5905-00-001-8646	876	81349	RNC55K5230FS	5905-00-114-0711	654	81349	RCR07G472JS
5905-00-004-6114	916	81349	RNC55K1131FS	5905-00-114-0711	698	81349	RCR07G472JS
5905-00-004-6114	924	81349	RNC55K1131FS	5905-00-114-0711	804	81349	RCR07G472JS
5905-00-004-6116	884	81349	RNC55K1271FS	5905-00-114-0711	964	81349	RCR07G472JS
5905-00-004-6117	918	81349	RNC55K1401FS	5905-00-115-2223	790	81349	RCR07G430JS
5905-00-006-5407	869	81349	RNC55K1051FS	5905-00-116-2394	824	81349	RCR07G511JS
5905-00-104-8358	339	81349	RCR07G822JS	5905-00-116-8554	651	81349	RCR07G105JS
5905-00-104-8358	822	81349	RCR07G822JS	5905-00-116-8555	649	81349	RCR07G153JS
5905-00-104-8363	793	81349	RCR07G820JS	5905-00-116-8556	692	81349	RCR07G223JS
5905-00-104-8363	811	81349	RCR07G820JS	5905-00-118-4559	737	81349	RCR07G333JS
5905-00-104-8363	820	81349	RCR07G820JS	5905-00-118-4559	787	81349	RCR07G333JS

STOCK NO	ITEM NO	MFG CODE	PART NO	STOCK NO	ITEM NO	MFG CODE	PART NO
5905-00-118-4560	653	81349	RCR07G395JS	5905-00-236-6632	907	81349	RNC55K6981FS
5905-00-119-3503	796	81349	RCR07G271JS	5905-00-250-5986	862	81349	RNC55K4992FS
5905-00-119-3505	845	81349	RCR07G683JS	5905-00-250-6220	898	81349	RNC55K4752FS
5905-00-119-3505	852	81349	RCR07G683JS	5905-00-258-5413	858	81349	RNC55K6980FS
5905-00-119-8811	782	81349	RCR07G151JS	5905-00-258-5761	875	81349	RNC55K4640FS
5905-00-119-8811	808	81349	RCR07G151JS	5905-00-259-4589	878	81349	RNC55K5900FS
5905-00-119-8811	831	81349	RCR07G151JS	5905-00-261-6914	870	81349	RNC55K1071FS
5905-00-119-8811	844	81349	RCR07G151JS	5905-00-262-5571	892	81349	RNC55K2801FS
5905-00-119-8812	781	81349	RCR07G121JS	5905-00-267-2928	917	81349	RNC55K1691FS
5905-00-119-8812	792	81349	RCR07G121JS	5905-00-270-1293	889	81349	RNC55K4020FS
5905-00-119-8812	807	81349	RCR07G121JS	5905-00-270-1293	894	81349	RNC55K4020FS
5905-00-119-8812	843	81349	RCR07G121JS	5905-00-270-1352	871	81349	RNC55K1330FS
5905-00-120-9154	642	81349	RCR07G471JS	5905-00-270-4961	857	81349	RNC55K5620FS
5905-00-120-9154	693	81349	RCR07G471JS	5905-00-273-9829	881	81349	RNC55K7870FS
5905-00-120-9154	836	81349	RCR07G471JS	5905-00-273-9871	872	81349	RNC55K2670FS
5905-00-121-9857	461	81349	RCR32G4R7JS	5905-00-285-1796	899	81349	RNC55K1303FS
5905-00-121-9919	645	81349	RCR07G106JS	5905-00-306-1413	856	81349	RNC55K1400FS
5905-00-121-9919	827	81349	RCR07G106JS	5905-00-317-9627	662	81349	RNC55K4422FS
5905-00-121-9919	963	81349	RCR07G106JS	5905-00-337-7360	874	81349	RNC55K3920FS
5905-00-121-9920	733	81349	RCR07G303JS	5905-00-340-9696	893	81349	RNC55K3241FS
5905-00-121-9920	802	81349	RCR07G303JS	5905-00-346-9288	477	81349	RWR89S20R0FF
5905-00-121-9932	847	81349	RCR07G391JS	5905-00-369-6932	800	81349	RCR07G113JS
5905-00-126-6692	805	81349	RCR07G620JS	5905-00-400-4528	801	81349	RCR07G124JS
5905-00-126-6692	812	81349	RCR07G620JS	5905-00-419-3694	334	81349	RNC55K1213FS
5905-00-128-6281	838	81349	RCR32G621JS	5905-00-419-3694	661	81349	RNC55K1213FS
5905-00-131-1255	652	81349	RCR07G122JS	5905-00-421-0573	475	81349	RCR32G240JS
5905-00-131-9729	650	81349	RCR07G302JS	5905-00-425-1911	887	81349	RNC55K1211FS
5905-00-133-0440	840	81349	RCR07G560JS	5905-00-431-5161	921	81349	RNC55K1402FS
5905-00-135-3971	779	81349	RCR07G150JS	5905-00-431-7810	911	81349	RNC55K1052FS
5905-00-135-3972	809	81349	RCR07G200JS	5905-00-431-7820	905	81349	RNC55K1102FS
5905-00-135-3972	814	81349	RCR07G200JS	5905-00-431-7820	909	81349	RNC55K1102FS
5905-00-135-3974	835	81349	RCR07G431JS	5905-00-431-7823	908	81349	RNC55K1152FS
5905-00-135-3975	818	81349	RCR07G680JS	5905-00-431-7825	276	81349	RNC55K1212FS
5905-00-135-6046	785	81349	RCR07G681JS	5905-00-431-7825	854	81349	RNC55K1212FS
5905-00-136-3890	803	81349	RCR07G513JS	5905-00-431-7825	904	81349	RNC55K1212FS
5905-00-136-3891	789	81349	RCR07G621JS	5905-00-431-7828	903	81349	RNC55K1501FS
5905-00-136-7103	641	81349	RCR07G204JS	5905-00-431-7832	900	81349	RNC55K9090FS
5905-00-136-8406	668	81349	RCR07G242JS	5905-00-431-7833	656	81349	RNC55K9091FS
5905-00-136-8406	954	81349	RCR07G242JS	5905-00-432-0381	877	81349	RNC55K1001FS
5905-00-137-4277	865	81349	RNC55K4870FS	5905-00-432-0385	910	81349	RNC55K1272FS
5905-00-140-7143	663	81349	RNC55K3321FS	5905-00-432-0400	669	81349	RNC55K2000FS
5905-00-140-7143	896	81349	RNC55K3321FS	5905-00-432-0400	868	81349	RNC55K2000FS
5905-00-140-7161	863	81349	RNC55K3650FS	5905-00-432-0401	658	81349	RNC55K2001FS
5905-00-141-0717	280	81349	RCR07G473JS	5905-00-432-0401	895	81349	RNC55K2001FS
5905-00-141-0717	640	81349	RCR07G473JS	5905-00-432-0401	897	81349	RNC55K2001FS
5905-00-141-0717	798	81349	RCR07G473JS	5905-00-432-0410	861	81349	RNC55K2800FS
5905-00-141-0717	951	81349	RCR07G473JS	5905-00-432-0410	923	81349	RNC55K2800FS
5905-00-141-0743	338	81349	RCR07G392JS	5905-00-432-0414	901	81349	RNC55K3010FS
5905-00-141-0743	825	81349	RCR07G392JS	5905-00-432-0421	855	81349	RNC55K4991FS
5905-00-141-1131	821	81349	RCR07G910JS	5905-00-432-0422	659	81349	RNC55K5111FS
5905-00-141-1183	473	81349	RCR07G101JS	5905-00-432-0423	660	81349	RNC55K5112FS
5905-00-141-1183	735	81349	RCR07G101JS	5905-00-432-0425	902	81349	RNC55K6040FS
5905-00-141-1183	780	81349	RCR07G101JS	5905-00-432-0429	890	81349	RNC55K860FS
5905-00-141-1183	806	81349	RCR07G101JS	5905-00-432-0432	866	81349	RNC55K8252FS
5905-00-141-1183	830	81349	RCR07G101JS	5905-00-432-6373	888	81349	RNC55K1621FS
5905-00-141-1183	842	81349	RCR07G101JS	5905-00-432-6375	912	81349	RNC55K1962FS
5905-00-141-1183	956	81349	RCR07G101JS	5905-00-432-6378	462	81349	RNC55K2490FS
5905-00-141-1295	738	81349	RCR07G243JS	5905-00-432-6385	885	81349	RNC55K5622FS
5905-00-146-4722	665	81349	RNC55K5113FS	5905-00-432-9157	882	81349	RNC55K8660FS
5905-00-163-7093	860	81349	RNC55K8450FS	5905-00-432-9157	922	81349	RNC55K8660FS
5905-00-163-7093	919	81349	RNC55K8450FS	5905-00-435-1718	795	81349	RCR07G241JS
5905-00-179-1089	883	81349	RNC55K9310FS	5905-00-435-1718	832	81349	RCR07G241JS
5905-00-196-6868	906	81349	RNC55K1302FS	5905-00-435-1722	504	81349	RCR32G3R9JS
5905-00-199-6397	920	81349	RNC55K1961FS	5905-00-435-6414	776	81349	RCR07G114JS
5905-00-208-4293	837	81349	RNC55K1003FS	5905-00-442-9356	777	81349	RCR07G240JS
5905-00-228-5506	646	81349	RCR07G622JS	5905-00-479-3990	886	81349	RNC55K1002FS
5905-00-228-5506	739	81349	RCR07G622JS	5905-00-481-1328	864	81349	RNC55K12210FS
5905-00-228-5506	775	81349	RCR07G622JS	5905-00-481-1329	914	81349	RNC55K2430FS
5905-00-228-5506	952	81349	RCR07G622JS	5905-00-485-4554	788	81349	RCR07G911JS
5905-00-233-9202	880	81349	RNC55K7320FS	5905-00-485-4648	848	81349	RCR07G244JS



STOCK NO	ITEM NO	MFG CODE	PART NO	STOCK NO	ITEM NO	MFG CODE	PART NO
5905-00-558-6703	624	81349	RWR89SR243FR	5930-00-009-4602	562	96906	MS27716-26
5905-00-721-3705	891	81349	RNC55K2431FS	5930-00-123-9982	551	4426	18-40421
5905-00-721-3731	879	81349	RNC55K6650FS	5930-00-252-2404	564	4426	78-3000
5905-00-721-3732	867	81349	RNC55K6650FS	5930-00-402-0988	563	96906	MS27716-21
5905-00-721-3739	915	81349	RNC55K8251FS	5930-00-402-1007	550	96906	MS27716-23
5905-00-758-3115	664	81349	RNC55K2003FS	5930-00-556-0307	549	96906	MS25089-3G
5905-00-758-3115	913	81349	RNC55K2003FS	5930-00-931-0516	552	96906	MS90310-27
5905-00-758-4789	657	81349	RNC55K2261FS	5930-01-098-0774	286	17675	MDRR-4
5905-00-758-4794	873	81349	RNC55K3320FS	5935-00-026-9402	593	27264	03-06-1041
5905-00-840-3376	464	81349	RWR80SR100FR	5935-00-724-7592	59	96906	MS3126F20-41S
5905-00-901-7351	859	81349	RN5D4220F	5935-00-724-7592	91	96906	MS3126F20-41S
5905-00-935-8539	463	81349	RCR20G202JS	5935-00-761-3885	48	96906	MS3126F14-5S
5905-00-935-8539	730	81349	RCR20G202JS	5935-00-761-3885	52	96906	MS3126F14-5S
5905-01-011-8211	839	81349	RNC55K2433FS	5935-00-786-7416	508	96906	MS3126E20-41P
5905-01-114-0542	745	08116	3100T-151-601	5935-00-823-0667	580	49956	481660-1
5910-00-007-2000	667	81349	M39003/01-2962	5935-00-880-8896	434	96906	MS3124E14-5P
5910-00-007-2003	627	81349	M39003/01-3009	5935-00-901-7026	269	81312	JF3S1PACD
5910-00-007-2003	766	81349	M39003/01-3009	5935-01-031-9937	60	25330	GC329
5910-00-007-2003	959	81349	M39003/01-3009	5935-01-065-4188	498	779	9-350261-2
5910-00-007-3974	626	81349	M39003/01-2991	5935-01-065-7998	323	779	1-350241-9
5910-00-007-3974	771	81349	M39003/01-2991	5935-01-065-8019	591	779	1-350243-9
5910-00-007-3974	957	81349	M39003/01-2991	5935-01-074-8784	436	71468	DE110963-1
5910-00-010-8422	333	81349	M39003/01-2694	5935-01-079-9296	89	12813	914087-801
5910-00-010-8422	625	81349	M39003/01-2694	5935-01-084-9973	472	779	9-350364-2
5910-00-010-8422	724	81349	M39003/01-2694	5935-01-085-4914	592	27264	03-06-1081
5910-00-010-8666	332	81349	M39014/01-1357	5935-01-085-9968	435	71468	DEBAMK9S
5910-00-010-8666	628	81349	M39014/01-1357	5935-01-085-9970	494	35012	HPD05302221500
5910-00-010-8666	762	81349	M39014/01-1357	5935-01-085-9971	497	779	9-350260-2
5910-00-010-8715	760	81349	M39014/01-1569	5935-01-085-9972	496	779	9-350272-2
5910-00-010-8717	630	81349	M39014/01-1593	5935-01-085-9989	582	779	1-350240-9
5910-00-010-8717	725	81349	M39014/01-1593	5935-01-085-9990	407	779	1-350354-9
5910-00-010-8717	761	81349	M39014/01-1593	5935-01-087-0197	509	71468	DEBAMK-25P
5910-00-010-8717	960	81349	M39014/01-1593	5935-01-093-6442	95	7418	SE91E12W-2.5-1S-4
5910-00-010-8721	272	81349	M39014/02-1419	5935-01-095-6563	92	7418	SE19E22-1.5-4C3-4
5910-00-010-8721	331	81349	M39014/02-1419	5935-01-099-6561	499	779	9-350257-2
5910-00-010-8721	470	81349	M39014/02-1419	5935-01-100-7027	453	35012	HPD05301212403
5910-00-010-8721	634	81349	M39014/02-1419	5935-01-100-7027	605	35012	HPD05301212403
5910-00-010-8721	767	81349	M39014/02-1419	5935-01-100-7027	674	35012	HPD05301212403
5910-00-010-8721	961	81349	M39014/02-1419	5935-01-100-7027	703	35012	HPD05301212403
5910-00-024-7546	503	81349	M39022/01-1673	5935-01-100-7027	744	35012	HPD05301212403
5910-00-098-9242	629	81349	M39014/01-1566	5935-01-100-7027	930	35012	HPD05301212403
5910-00-113-5276	727	81349	M39014/01-1351	5935-01-101-6782	500	91663	HRCM34KJV2
5910-00-113-5278	759	81349	M39014/01-1587	5935-01-112-2858	30	35012	HPD05314212500
5910-00-113-5286	769	81349	M39014/02-1356	5935-01-114-0560	31	35012	HPD05327222500
5910-00-113-5465	466	81349	M39014/02-1360	5940-00-283-5280	57	96906	MS25036-106
5910-00-113-5465	633	81349	M39014/02-1360	5940-00-283-5280	439	96906	MS25036-106
5910-00-113-5465	768	81349	M39014/02-1360	5940-00-810-9080	515	9922	YAE1824
5910-00-113-5467	631	81349	M39104/01-1350	5940-00-937-5237	98	81349	PE08NA01
5910-00-113-5467	763	81349	M39014/01-1350	5945-01-085-3424	405	81840	174412-031
5910-00-113-5475	32	81349	M39003/01-3006	5945-01-085-9951	516	2289	4B2E106
5910-00-113-5475	958	81349	M39003/01-3006	5945-01-112-2864	406	81840	186638-001
5910-00-113-5499	465	81349	M39014/02-1350	5950-01-072-0289	501	348	T2104
5910-00-113-9449	965	81349	M39014/02-1347	5961-00-264-4875	455	80131	2N6055
5910-00-124-0659	273	81349	M39014/01-1575	5961-00-425-3848	621	80131	2N3966
5910-00-124-0659	638	81349	M39014/01-1575	5961-00-425-3848	756	80131	2N3966
5910-00-124-0659	691	81349	M39014/01-1575	5961-00-428-3355	545	50522	MV5253
5910-00-124-0659	726	81349	M39014/01-1575	5961-00-436-0953	456	80131	2N4904
5910-00-124-0659	764	81349	M39014/01-1575	5961-00-473-3097	948	80131	1N5333B
5910-00-124-0659	962	81349	M39014/01-1575	5961-00-574-3850	689	80131	2N3725
5910-00-144-4381	770	81349	M39003/01-3024	5961-00-814-0768	329	81349	JANIN3064
5910-00-156-5999	765	81349	M39014/01-1348	5961-00-814-0768	458	81349	JANIN3064
5910-00-189-4248	690	81349	M39003/01-2977	5961-00-814-0768	623	81349	JANIN3064
5910-01-073-1341	729	81349	CCR05CG221GR	5961-00-814-0768	687	81349	JANIN3064
5910-01-085-9922	637	24152	17E1B104G	5961-00-814-0768	705	81349	JANIN3064
5910-01-085-9922	728	24152	17E1B104G	5961-00-814-0768	757	81349	JANIN3064
5910-01-085-9924	635	24152	17E1B223G	5961-00-814-0768	946	81349	JANIN3064
5910-01-085-9926	636	24152	17E1B562G	5961-00-925-3777	620	81349	JAN2N2907A
5910-01-093-8452	773	24152	22E1B503G	5961-00-925-3777	753	81349	JAN2N2907A
5910-01-096-7985	772	24152	17E1B223F	5961-00-925-3777	947	81349	JAN2N2907A
5925-01-102-2029	438	81541	AP112-3460-3	5961-00-951-8757	327	81349	JAN2N2222A

STOCK NO	ITEM NO	MFG CODE	PART NO	STOCK NO	ITEM NO	MFG CODE	PART NO
5961-00-951-8757	619	81349	JAN2N2222A	5962-01-097-9828	618	31019	BCL4049BC
5961-00-951-8757	688	81349	JAN2N2222A	5962-01-099-8505	706	27014	CD4046BMJ/883B
5961-00-951-8757	752	81349	JAN2N2222A	5962-01-100-7249	471	12813	619747-1
5961-00-957-6865	457	81349	JAN1N3611	5962-01-100-8634	749	52063	XR-2206M/883B
5961-00-957-6865	502	81349	JAN1N3611	5970-01-025-0710	478	83330	6285
5961-00-957-6865	758	81349	JAN1N3611	5970-01-029-7961	970	99109	1B31
5961-00-976-2224	754	80131	2N3972	5970-01-097-4167	479	86928	5621-9-31
5961-01-029-9162	454	80131	2N6053	5970-01-097-4167	675	86928	5621-9-31
5961-01-034-2231	459	80131	1N5262B	5970-01-097-4167	736	86298	5621-9-31
5961-01-071-3096	755	81349	JAN2N5116	5970-01-097-4167	925	86298	5621-9-31
5961-01-071-3096	755	81349	JAN2N5116	5970-01-097-4167	931	86298	5621-9-31
5961-01-079-9290	251	12813	914145-801	5975-00-842-5248	166	96906	MS17821-4-3
5962-00-131-9460	607	88818	GL93-064-001	5975-00-842-5248	287	96906	MS17821-4-3
5962-00-131-9460	747	88818	GL93-064-001	5975-00-842-5248	342	96906	MS17821-4-3
5962-00-131-9460	941	88818	GL93-064-001	5975-00-842-5248	379	96906	MS17821-4-3
5962-00-386-5117	614	01295	SNC5406J	5975-00-842-5248	440	96906	MS17821-4-3
5962-00-386-5117	685	01295	SNC5406J	5975-00-842-5248	514	96906	MS17821-4-3
5962-00-386-5117	718	01295	SNC5406J	5975-00-842-5248	559	96906	MS17821-4-3
5962-00-386-5117	751	01295	SNC5406J	5975-00-842-5248	581	96906	MS17821-4-3
5962-00-386-5117	935	01295	SNC5406J	5975-00-842-5248	600	96906	MS17821-4-3
5962-01-011-7817	680	01295	SNC54LS20J00	5995-01-090-5395	51	12813	466964-801
5962-01-014-4954	750	02735	CD4030AD/3	5995-01-090-6101	47	12813	466963-801
5962-01-015-5991	684	01295	SNC54LS279J-00	5995-01-096-0163	507	12813	625984-1
5962-01-015-5991	714	01295	SNC54LS279J00	5995-01-096-1576	579	12813	565202-1
5962-01-026-6055	723	81349	M38510/30009BCB	5995-01-096-1577	590	12813	466718-801
5962-01-026-8822	710	14933	7601501CB	5995-01-096-9397	58	12813	466993-801
5962-01-027-6863	617	81349	M38510/30003BCB	5995-01-098-0112	281	12813	626051-801
5962-01-027-6863	677	81349	M38510/30003BCB	5999-00-539-3825	595	27264	02-06-1132
5962-01-027-6863	717	81349	M38510/30003BCB	5999-01-053-4173	324	36378	1004057-01
5962-01-027-6863	939	81349	M38510/30003BCB	5999-01-053-4173	408	36378	1004057-01
5962-01-030-6352	611	81349	M38510/30005BCB	5999-01-053-4173	558	36378	1004057-01
5962-01-030-6352	679	81349	M38510/30005BCB	5999-01-053-4173	584	36378	1004057-01
5962-01-030-6352	722	81349	M38510/30005BCB	5999-01-053-4173	594	36378	1004057-01
5962-01-030-6352	934	81349	M38510/30005BCB	5999-01-080-6137	452	12813	512324-1
5962-01-031-7030	610	81349	M38510/30001BCB	6105-01-091-9984	376	15828	1937D-150-D062
5962-01-031-7030	676	81349	M38510/30001BCB	6145-00-284-0080	973	92194	1935
5962-01-031-7030	716	81349	M38510/30001BCB	6145-01-099-8035	988	92194	5311
5962-01-031-7030	933	81349	M38510/30001BCB	6150-00-624-1957	50	16428	17448
5962-01-032-4714	713	14933	7600601EB	6210-01-090-1623	202	12813	914143-1
5962-01-034-9832	678	81349	M38510/31004BCB	6210-01-090-1623	244	12813	914143-1
5962-01-034-9833	686	81349	M38510/31001BCB	6210-01-090-1623	322	12813	914143-1
5962-01-035-7478	721	81349	M38510/30302BCB	7530-01-082-3033	66	12813	625986-1
5962-01-035-7479	715	81349	M38510/30401BCB				
5962-01-035-7479	932	81349	M38510/30401BCB				
5962-01-036-0354	270	27014	LF155H-883B	7530-01-101-8277	67	12813	625986-2
5962-01-036-0354	942	18324	LF155H-883B	8040-00-145-0020	974	71984	3145 RTV
5962-01-039-6395	720	81349	M38510/30301BCB				
5962-01-039-6395	940	81349	M38510/30301BCB				
5962-01-041-3214	609	81349	M38510/30502BCB				
5962-01-041-3214	719	81349	M38510/30502BCB				
5962-01-041-3214	937	81349	M38510/30502BCB				
5962-01-044-4128	613	34148	93448DMQB				
5962-01-047-1362	616	24355	AD559SD/883B				
5962-01-049-4674	943	34148	9616DMQB				
5962-01-049-4677	944	34148	9627DMQB				
5962-01-050-0918	711	81349	M38510/30701BEB				
5962-01-056-4501	683	01295	SNC54LS393J00				
5962-01-056-4501	708	01295	SNC54LS393J00				
5962-01-057-3455	608	81349	M38510/30107BEB				
5962-01-058-1539	612	81349	M38510/30102BCB				
5962-01-058-1539	681	81349	M38510/30102BCB				
5962-01-058-1539	709	81349	M38510/30102BCB				
5962-01-058-1539	936	81349	M38510/30102BCB				
5962-01-058-4866	682	81349	M38510/30103BEB				
5962-01-058-4866	707	81349	M38510/30103BEB				
5962-01-069-2637	712	81349	M38510/31512BEB				
5962-01-080-6488	606	81349	M38510/11001BCB				
5962-01-080-6488	746	81349	M38510/11001BCB				
5962-01-084-0597	748	18324	SE558F/883B				
5962-01-084-0597	945	18324	SE558F/883B				
5962-01-086-0458	615	01295	SNC54LS669J-00				
5962-01-086-0458	938	01295	SNC54LS669J-00				

PART NO	MFG CODE	ITEM NO	STOCK NO	PART NO	MFG CODE	ITEM NO	STOCK NO
AD559SD/883B	24355	616	5962-01-047-1362	MS15795-804	96906	537	5310-00-782-1
AN960C816L	88044	181		MS15795-806	96906	568	5310-00-880-1
AP112-3460-3	81541	438	5925-01-102-2029	MS15795-806	96906	533	5310-00-880-1
A320B2006	70318	189		MS15795-806	96906	111	5310-00-880-1
A320B2006	70318	577		MS15795-806	96906	6	5310-00-880-1
BCL4049BC	31019	618	5962-01-097-9828	MS15795-807	96906	136	5310-00-880-1
B12-4	00141	A 381	5365-01-064-8169	MS15795-807	96906	45	5310-00-880-1
B12-4	00141	96	5365-01-064-8169	MS15795-841	96906	386	5310-00-225-1
CCR05CG221GR	81349	729	5910-01-073-1341	MS16562-194	96906	81	
CD4030AD/3	02735	750	5962-01-014-4954	MS16562-205	96906	420	
CD4046BMJ/883B	27014	706	5962-01-099-8505	MS16562-215	96906	155	
CFCC8	06915	399		MS16562-220	96906	419	
CU120-014-0310M	83553	307		MS16624-5018	96906	184	5365-00-903-1
CU120-014-0380M	83553	308		MS16625-1086	96906	147	
CO180-026-0560M	73821	421		MS16632-4012	96906	306	5365-00-866-1
DBMAMK-25P	71468	509	5935-01-087-0197	MS16632-4025	96906	414	5365-01-026-1
DB110963-3	13842	518		MS16633-4012	96906	219	
DB3D52	29964	145		MS16633-4018	96906	415	5365-00-725-1
DB3D54	29964	146		MS16995-11	96906	B 393	5305-00-068-1
DEMAMK9S	71468	435	5935-01-085-9968	MS16995-17	96906	44	5305-00-992-1
DE110963-1	71468	A 436	5935-01-074-8784	MS16995-20	96906	260	5305-00-068-1
DY1010	29964	45		MS16995-20	96906	423	5305-00-068-1
D20419-21	71468	437	5305-00-855-7965	MS16995-4	96906	309	5305-00-068-1
D20419-21	71468	519	5305-00-855-7965	MS17821-4-3	96906	287	5975-00-842-1
D5-312	00141	305		MS17821-4-3	96906	166	5975-00-842-1
E0120-014-1250M	73821	416		MS17821-4-3	96906	379	5975-00-842-1
E0240-031-1120S	73821	370		MS17821-4-3	96906	440	5975-00-842-1
FPT100B	07263	328		MS17821-4-3	96906	342	5975-00-842-1
FSK2-20B7	15912	285		MS17821-4-3	96906	600	5975-00-842-1
GC329	25330	60	5935-01-031-9937	MS17821-4-3	96906	514	5975-00-842-1
GP14	00000	968		MS17821-4-3	96906	581	5975-00-842-1
G193-064-001	88818	607	5962-00-131-9460	MS17821-4-3	96906	559	5975-00-842-1
G193-064-001	88818	941	5962-00-131-9460	MS21043-5	96906	393	5310-00-881-1
G193-064-001	88818	747	5962-00-131-9460	MS21043-5	96906	A 264	5310-00-881-1
HPD05301212403	35012	930	5935-01-100-7027	MS21043-5	96906	127	5310-00-881-1
HPD05301212403	35012	674	5935-01-100-7027	MS21083-C08	96906	137	5310-00-939-1
HPD05301212403	35012	605	5935-01-100-7027	MS24585C103	96906	220	
HPD05301212403	35012	453	5935-01-100-7027	MS24585C225	96906	177	5360-00-630-1
HPD05301212403	35012	703	5935-01-100-7027	MS24693-C55	96906	135	5305-00-902-1
HPD05301212403	35012	744	5935-01-100-7027	MS25036-106	96906	57	5940-00-283-1
HPD05302221500	35012	494	5935-01-085-9970	MS25089-3G	96906	439	5940-00-283-1
HPD05314212500	35012	30	5935-01-112-2858	MS27716-21	96906	549	5930-00-556-1
HPD05327222500	35012	311	5935-01-114-0560	MS27716-23	96906	563	5930-00-402-1
HRCM34KJV2	91663	500	5935-01-101-6782	MS27716-26	96906	550	5930-00-402-1
JAN1N3064	81349	623	5961-00-814-0768	MS3124E14-5P	96906	562	5930-00-009-1
JAN1N3064	81349	687	5961-00-814-0768	MS3124E20-41P	96906	434	5935-00-880-1
JAN1N3064	81349	946	5961-00-814-0768	MS3126F14-5S	96906	508	5935-00-786-1
JAN1N3064	81349	757	5961-00-814-0768	MS3126F14-5S	96906	52	5935-00-761-1
JAN1N3064	81349	458	5961-00-814-0768	MS3126F20-41S	96906	48	5935-00-761-1
JAN1N3064	81349	705	5961-00-814-0768		96906	59	5935-00-724-1
JAN1N3064	81349	329	5961-00-814-0768	MS3213-321	96906	91	5935-00-724-1
JAN1N3611	81349	502	5961-00-957-6865	MS35338-135	96906	108	
JAN1N3611	81349	758	5961-00-957-6865	MS35338-135	96906	142	5310-00-933-1
JAN1N3611	81349	457	5961-00-957-6865	MS35338-135	96906	124	5310-00-933-1
JAN2N2222A	81349	688	5961-00-951-8757	MS35338-135	96906	390	5310-00-933-1
JAN2N2222A	81349	752	5961-00-951-8757	MS35338-135	96906	389	5310-00-933-1
JAN2N2222A	81349	619	5961-00-951-8757	MS35338-135	96906	482	5310-00-933-1
JAN2N2222A	81349	327	5961-00-951-8757	MS35338-135	96906	351	5310-00-933-1
JAN2N2907A	81349	947	5961-00-925-3777	MS35338-135	96906	161	5310-00-933-1
JAN2N2907A	81349	753	5961-00-925-3777	MS35338-135	96906	204	5310-00-933-1
JAN2N2907A	81349	620	5961-00-925-3777		96906	262	5310-00-933-1
JAN2N5116	81349	755	5961-01-071-3096	MS35338-135	96906	237	5310-00-933-1
JAN2N5116	81349	966	5961-01-071-3096	MS35338-135	96906	229	5310-00-933-1
JF3S1PACD	81312	269	5935-00-901-7026	MS35338-135	96906	575	5310-00-933-1
LF155H-883B	27014	270	5962-01-036-0354	MS35338-135	96906	536	5310-00-933-1
LF155H-883B	18324	942	5962-01-036-0354	MS35338-135	96906	570	5310-00-933-1
MDDR-4	17675	286	5930-01-098-0774	MS35338-136	96906	566	5310-00-929-1
MS15795-804	96906	143	5310-00-782-1349	MS35338-136	96906	232	5310-00-929-1
MS15795-804	96906	138	5310-00-782-1349	MS35338-136	96906	313	5310-00-929-1
MS15795-804	96906	125	5310-00-782-1349	MS35338-136	96906	532	5310-00-929-1

PART NO	MFG CODE	ITEM NO	STOCK NO	PART NO	MFG CODE	ITEM NO	STOCK NO
MS35338-136	96906	384	5310-00-929-6395	M38510/30001BCB	81349	610	5962-01-031-7030
MS35338-136	96906	404	5310-00-929-6395	M38510/30003BCB	81349	617	5962-01-027-6863
MS35338-136	96906	110	5310-00-929-6395	M38510/30003BCB	81349	939	5962-01-027-6863
MS35338-136	96906	7	5310-00-929-6395	M38510/30003BCB	81349	717	5962-01-027-6863
MS35338-136	96906	425	5310-00-929-6395	M38510/30003BCB	81349	677	5962-01-027-6863
MS35338-136	96906	428	5310-00-929-6395	M38510/30005BCB	81349	722	5962-01-030-6352
MS35338-138	96906	15	5310-00-933-8120	M38510/30005BCB	81349	679	5962-01-030-6352
MS35338-138	96906	115	5310-00-933-8120	M38510/30005BCB	81349	934	5962-01-030-6352
MS35338-139	96906	118	5310-00-933-8121	M38510/30005BCB	81349	611	5962-01-030-6352
MS35338-139	96906	16	5310-00-933-8121	M38510/30009BCB	81349	723	5962-01-026-6055
MS35338-40	96906	38	5310-00-543-2410	M38510/30102BCB	81349	709	5962-01-058-1539
MS35490-9	96906	517		M38510/30102BCB	81349	681	5962-01-058-1539
MS35649-204	96906	178	5310-00-934-9760	M38510/30102BCB	81349	936	5962-01-058-1539
MS35649-2254	96906	117	5310-00-250-9477	M38510/30102BCB	81349	612	5962-01-058-1539
MS35649-2254	96906	153	5310-00-250-9477	M38510/30103BEB	81349	682	5962-01-058-4866
MS51021-11	96906	43		M38510/30103BEB	81349	707	5962-01-058-4866
MS51029-9	96906	348	5305-00-803-8232	M38510/30107BEB	81349	608	5962-01-057-3455
MS51606-19	96906	27	5315-01-080-6675	M38510/30301BCB	81349	940	5962-01-039-6395
MS51957-122	96906	392	5305-00-182-9270	M38510/30301BCB	81349	720	5962-01-039-6395
MS51957-13	96906	265	5305-00-054-5647	M38510/30302BCB	81349	721	5962-01-035-7478
MS51957-14	96906	347	5305-00-054-5648	M38510/30502BCB	81349	719	5962-01-041-3214
MS51957-15	96906	207	5305-00-054-5649	M38510/30502BCB	81349	937	5962-01-041-3214
MS51957-15	96906	480	5305-00-054-5649	M38510/30502BCB	81349	609	5962-01-041-3214
MS51957-15	96906	228	5305-00-054-5649	M38510/30701BEB	81349	711	5962-01-050-0918
MS51957-15	96906	569	5305-00-054-5649	M38510/31001BCB	81349	686	5962-01-034-9833
MS51957-15	96906	160	5305-00-054-5649	M38510/31004BCB	81349	678	5962-01-034-9832
MS51957-16	96906	123	5305-00-054-5650	M38510/31512BEB	81349	712	5962-01-069-2637
MS51957-16	96906	263	5305-00-054-5650	M39003/01-2694	81349	724	5910-00-010-8422
MS51957-16	96906	385	5305-00-054-5650	M39003/01-2694	81349	625	5910-00-010-8422
MS51957-16	96906	431	5305-00-054-5650	M39003/01-2694	81349	333	5910-00-010-8422
MS51957-17	96906	203	5305-00-054-5651	M39003/01-2962	81349	667	5910-00-007-2000
MS51957-18	96906	535	5305-00-054-5652	M39003/01-2977	81349	690	5910-00-189-4248
MS51957-18	96906	414	5305-00-054-5652	M39003/01-2991	81349	957	5910-00-007-3974
MS51957-19	96906	206	5305-00-054-5653	M39003/01-2991	81349	771	5910-00-007-3974
MS51957-19	96906	236	5305-00-054-5653	M39003/01-2991	81349	626	5910-00-007-3974
MS51957-20	96906	209	5305-00-054-5654	M39003/01-3006	81349	632	5910-00-113-5475
MS51957-20	96906	264	5305-00-054-5654	M39003/01-3006	81349	958	5910-00-113-5475
MS51957-20	96906	346	5305-00-054-5654	M39003/01-3009	81349	959	5910-00-007-2003
MS51957-21	96906	238	5305-00-054-5655	M39003/01-3009	81349	766	5910-00-007-2003
MS51957-23	96906	391	5305-00-054-5657	M39003/01-3009	81349	627	5910-00-007-2003
MS51957-27	96906	424	5305-00-054-6651	M39003/01-3024	81349	770	5910-00-144-4381
MS51957-28	96906	383	5305-00-054-6652	M39014/01-1345	81349	330	
MS51957-28	96906	529	5305-00-054-6652	M39014/01-1348	81349	765	5910-00-156-5999
MS51957-28	96906	234	5305-00-054-6652	M39014/01-1350	81349	763	5910-00-113-5467
MS51957-28	96906	112	5305-00-054-6652	M39014/01-1351	81349	727	5910-00-113-5276
MS51957-28	96906	17	5305-00-054-6652	M39014/01-1357	81349	762	5910-00-010-8666
MS51957-29	96906	531	5305-00-054-6653	M39014/01-1357	81349	628	5910-00-010-8666
MS51957-29	96906	567	5305-00-054-6653	M39014/01-1357	81349	332	5910-00-010-8666
MS51957-30	96906	486	5305-00-054-6654	M39014/01-1565	81349	274	
MS51957-31	96906	8	5305-00-054-6655	M39014/01-1566	81349	629	5910-00-098-9242
MS51957-32	96906	121	5305-00-054-6656	M39014/01-1569	81349	760	5910-00-010-8715
MS51957-33	96906	231	5305-00-054-6657	M39014/01-1575	81349	764	5910-00-124-0659
MS51957-34	96906	314	5305-00-054-6658	M39014/01-1575	81349	691	5910-00-124-0659
MS51957-34	96906	130	5305-00-054-6658	M39014/01-1575	81349	726	5910-00-124-0659
MS51957-36	96906	126	5305-00-054-6660	M39014/01-1575	81349	962	5910-00-124-0659
MS51957-37	96906	109	5305-00-054-6661	M39014/01-1575	81349	273	5910-00-124-0659
MS51957-4	96906	350	5305-00-054-6662	M39014/01-1575	81349	638	5910-00-124-0659
MS51957-44	96906	427	5305-00-054-6669	M39014/01-1587	81349	759	5910-00-113-5278
MS51957-6	96906	574	5305-00-054-5640	M39014/01-1593	81349	725	5910-00-010-8717
MS51957-8	96906	128	5305-00-054-5642	M39014/01-1593	81349	761	5910-00-010-8717
MS51959-2	96906	149	5305-00-764-2966	M39014/01-1593	81349	960	5910-00-010-8717
MS51959-9	96906	310	5305-00-763-3966	M39014/01-1593	81349	630	5910-00-010-8717
MS51975-4	96906	179	5305-00-914-3817	M39014/02-1347	81349	965	5910-00-113-9449
MS90310-271	96906	552	5930-00-931-0516	M39014/02-1350	81349	465	5910-00-113-5499
MV5253	50522	545	5961-00-428-3355	M39014/02-1356	81349	769	5910-00-113-5286
M38510/11001BCB	81349	606	5962-01-080-6488	M39014/02-1360	81349	768	5910-00-113-5465
M38510/11001BCB	81349	746	5962-01-080-6488	M39014/02-1360	81349	466	5910-00-113-5465
M38510/30001BCB	81349	676	5962-01-031-7030	M39014/02-1360	81349	633	5910-00-113-5465
M38510/30001BCB	81349	933	5962-01-031-7030	M39014/02-1419	81349	634	5910-00-010-8721
M38510/30001BCB	81349	716	5962-01-031-7030	M39014/02-1419	81349	272	
M38510/30401BCB	81349	715	5962-01-035-7479				
M38510/30401BCB	81349	932	5962-01-035-7479				

PART NO	MFG CODE	ITEM NO	STOCK NO	PART NO	MFG CODE	ITEM NO	STOCK NO
M39014/02-1419	81349	331	5910-00-010-8721	RCR07G104JS	81349	950	5905-00-110-0388
M39014/02-1419	81349	470	5910-00-010-8721	RCR07G104JS	81349	851	5905-00-110-0388
M39014/02-1419	81349	961	5910-00-010-8721	RCR07G105JS	81349	651	5905-00-113-8554
M39014/02-1419	81349	767	5910-00-010-8721	RCR07G106JS	81349	645	5905-00-121-9919
M39022/01-1673	81349	503	5910-00-024-7546	RCR07G106JS	81349	827	5905-00-121-9919
M39104/01-1350	81349	631	5910-00-113-5467	RCR07G106JS	81349	963	5905-00-121-9919
M7853	00348	526	5815-01-114-4741	RCR07G113JS	81349	800	5905-00-369-6932
MB3248-1-241	81349	11	5330-00-165-1959	RCR07G114JS	81349	776	5905-00-435-6414
MB3248-1-248	81349	14	5330-00-165-1965	RCR07G121JS	81349	843	5905-00-119-8812
NAS1397P2B	80205	554		RCR07G121JS	81349	792	5905-00-119-8812
NAS620-4	80205	37	5310-00-680-6336	RCR07G121JS	81349	781	5905-00-119-8812
NAS620C10L	80205	312	5310-00-773-7624	RCR07G121JS	81349	807	5905-00-119-8812
NAS620C10L	80205	116	5310-00-781-9483	RCR07G122JS	81349	652	5905-00-131-1255
NAS620C2	80205	573	5310-00-043-4708	RCR07G124JS	81349	801	5905-00-400-4528
NAS620C2	80205	129	5310-00-043-4708	RCR07G125JS	81349	828	5905-00-104-8364
NAS620C2	80205	352	5310-00-043-4708	RCR07G133JS	81349	858	5905-00-104-8365
NAS620C2	80205	539	5310-00-043-4708	RCR07G150JS	81349	779	5905-00-135-3971
NAS620C4	80205	571	5310-00-057-0573	RCR07G151JS	81349	844	5905-00-119-8811
NAS620C4	80205	261	5310-00-057-0573	RCR07G151JS	81349	831	5905-00-119-8811
NAS620C4	80205	205	5310-00-057-0573	RCR07G151JS	81349	782	5905-00-119-8811
NAS620C4	80205	481	5310-00-057-0573	RCR07G151JS	81349	808	5905-00-119-8811
NAS620C4	80205	162	5310-00-057-0573	RCR07G153JS	81349	649	5905-00-116-8555
NAS620C4	80205	230	5310-00-057-0573	RCR07G154JS	81349	279	
NAS620C4L	80205	388	5310-00-723-9676	RCR07G161JS	81349	783	5905-00-111-1686
NAS620C416L	80205	119	5310-00-764-9564	RCR07G161JS	81349	794	5905-00-111-1686
NAS620C6	80205	113	5310-00-773-7624	RCR07G200JS	81349	814	5905-00-135-3972
NAS620C6	80205	485	5310-00-773-7624	RCR07G200JS	81349	809	5905-00-135-3972
NAS620C6	80205	233	5310-00-773-7624	RCR07G201JS	81349	829	5905-00-111-4845
NAS620C6	80205	530	5310-00-773-7624	RCR07G201JS	81349	853	5905-00-111-4845
NAS620C6	80205	565	5310-00-773-7624	RCR07G201JS	81349	791	5905-00-111-4845
NAS620C6	80205	426	5310-00-773-7624	RCR07G201JS	81349	841	5905-00-111-4845
NAS620C8	80205	429	5310-00-069-5291	RCR07G201JS	81349	694	5905-00-111-4845
NAS671-4	80205	39	5310-00-810-7785	RCR07G202JS	81349	695	5905-00-114-0708
NAS671C10	80205	114	5310-00-812-4292	RCR07G202JS	81349	648	5905-00-114-0708
NAS671C2	80205	311	5310-00-812-4294	RCR07G202JS	81349	955	5905-00-114-0708
NAS671C2	80205	345	5310-00-812-4294	RCR07G202JS	81349	849	5905-00-114-0708
NAS671C2	80205	576	5310-00-812-4294	RCR07G203JS	81349	799	5905-00-106-9356
NAS671C4	80205	538	5310-00-208-3786	RCR07G203JS	81349	643	5905-00-106-9356
NAS671C4	80205	344	5310-00-208-3786	RCR07G204JS	81349	641	5905-00-136-7103
NAS671C4	80205	A 393	5310-00-208-3786	RCR07G223JS	81349	692	5905-00-116-8556
NAS671C4	80205	259	5310-00-208-3786	RCR07G240JS	81349	777	5905-00-442-9356
NAS671C4	80205	208	5310-00-208-3786	RCR07G241JS	81349	832	5905-00-435-1718
NAS671C6	80205	483	5310-00-616-8660	RCR07G241JS	81349	795	5905-00-435-1718
NAS671C6	80205	534	5310-00-616-8660	RCR07G242JS	81349	954	5905-00-136-8406
NAS671C6	80205	122	5310-00-616-8660	RCR07G242JS	81349	668	5905-00-136-8406
PB08NAU1	81349	98	5940-00-937-5237	RCR07G243JS	81349	738	5905-00-141-1295
RCR07G100JS	81349	670	5905-00-107-0656	RCR07G244JS	81349	848	5905-00-485-4648
RCR07G100JS	81349	813	5905-00-107-0656	RCR07G271JS	81349	796	5905-00-119-3503
RCR07G100JS	81349	734	5905-00-107-0656	RCR07G272JS	81349	826	5905-00-111-4727
RCR07G101JS	81349	842	5905-00-141-1183	RCR07G300JS	81349	815	5905-00-113-4863
RCR07G101JS	81349	956	5905-00-141-1183	RCR07G301JS	81349	833	5905-00-111-4750
RCR07G101JS	81349	830	5905-00-141-1183	RCR07G302JS	81349	650	5905-00-131-9729
RCR07G101JS	81349	780	5905-00-141-1183	RCR07G303JS	81349	733	5905-00-121-9920
RCR07G101JS	81349	735	5905-00-141-1183	RCR07G303JS	81349	802	5905-00-121-9920
RCR07G101JS	81349	806	5905-00-141-1183	RCR07G331JS	81349	797	5905-00-114-0710
RCR07G101JS	81349	473	5905-00-141-1183	RCR07G331JS	81349	846	5905-00-114-0710
RCR07G102JS	81349	278	5905-00-110-7620	RCR07G333JS	81349	787	5905-00-118-4559
RCR07G102JS	81349	639	5905-00-110-7620	RCR07G333JS	81349	737	5905-00-118-4559
RCR07G102JS	81349	696	5905-00-110-7620	RCR07G361JS	81349	834	5905-00-104-8370
RCR07G102JS	81349	336	5905-00-110-7620	RCR07G362JS	81349	786	5905-00-104-8369
RCR07G102JS	81349	823	5905-00-110-7620	RCR07G390JS	81349	810	5905-00-113-4861
RCR07G102JS	81349	953	5905-00-110-7620	RCR07G390JS	81349	816	5905-00-113-4861
RCR07G103JS	81349	949	5905-00-106-3666	RCR07G391JS	81349	847	5905-00-121-9932
RCR07G103JS	81349	774	5905-00-106-3666	RCR07G392JS	81349	825	5905-00-141-0743
RCR07G103JS	81349	731	5905-00-106-3666	RCR07G392JS	81349	338	5905-00-141-0743
RCR07G103JS	81349	647	5905-00-106-3666	RCR07G395JS	81349	653	5905-00-118-4560
RCR07G103JS	81349	699	5905-00-106-3666	RCR07G430JS	81349	790	5905-00-115-2223
RCR07G104JS	81349	277	5905-00-110-0388	RCR07G431JS	81349	835	5905-00-135-3974
RCR07G104JS	81349	644	5905-00-110-0388	RCR07G470JS	81349	778	5905-00-104-8368
RCR07G104JS	81349	732	5905-00-110-0388	RCR07G470JS	81349	335	5905-00-104-8368

PART NO	MFG CODE	ITEM NO	STOCK NO	PART NO	MFG CODE	ITEM NO	STOCK NO
RCR07G470JS	81349	655	5905-00-104-8368	RNC55K1271FS	81349	884	5905-00-004-6116
RCR07G471JS	81349	642	5905-00-120-9154	RNC55K1272FS	81349	910	5905-00-432-0385
RCR07G471JS	81349	693	5905-00-120-9154	RNC55K1302FS	81349	906	5905-00-196-6868
RCR07G471JS	81349	836	5905-00-120-9154	RNC55K1303FS	81349	899	5905-00-285-1796
RCR07G472JS	81349	804	5905-00-114-0711	RNC55K1330FS	81349	871	5905-00-270-1352
RCR07G472JS	81349	964	5905-00-114-0711	RNC55K1400FS	81349	856	5905-00-306-1413
RCR07G472JS	81349	337	5905-00-114-0711	RNC55K1401FS	81349	918	5905-00-004-6117
RCR07G472JS	81349	698	5905-00-114-0711	RNC55K1402FS	81349	921	5905-00-431-5161
RCR07G472JS	81349	654	5905-00-114-0711	RNC55K1501FS	81349	903	5905-00-431-7828
RCR07G473JS	81349	640	5905-00-141-0717	RNC55K1621FS	81349	888	5905-00-432-6373
RCR07G473JS	81349	280	5905-00-141-0717	RNC55K1691FS	81349	917	5905-00-267-2928
RCR07G473JS	81349	951	5905-00-141-0717	RNC55K1961FS	81349	920	5905-00-199-6397
RCR07G473JS	81349	798	5905-00-141-0717	RNC55K1962FS	81349	912	5905-00-432-6375
RCR07G510JS	81349	817	5905-00-106-1249	RNC55K2000FS	81349	868	5905-00-432-0400
RCR07G511JS	81349	824	5905-00-116-2394	RNC55K2000FS	81349	669	5905-00-432-0400
RCR07G512JS	81349	784	5905-00-111-1679	RNC55K2001FS	81349	658	5905-00-432-0401
RCR07G513JS	81349	803	5905-00-136-3890	RNC55K2001FS	81349	895	5905-00-432-0401
RCR07G560JS	81349	840	5905-00-133-0440	RNC55K2001FS	81349	897	5905-00-432-0401
RCR07G561JS	81349	474	5905-00-105-7768	RNC55K2003FS	81349	913	5905-00-758-3115
RCR07G620JS	81349	812	5905-00-126-6692	RNC55K2003FS	81349	664	5905-00-758-3115
RCR07G620JS	81349	805	5905-00-126-6692	RNC55K2261FS	81349	657	5905-00-758-4789
RCR07G621JS	81349	789	5905-00-136-3891	RNC55K2430FS	81349	914	5905-00-481-1329
RCR07G622JS	81349	739	5905-00-228-5506	RNC55K2431FS	81349	891	5905-00-721-3705
RCR07G622JS	81349	775	5905-00-228-5506	RNC55K2433FS	81349	839	5905-01-011-8211
RCR07G622JS	81349	952	5905-00-228-5506	RNC55K2490FS	81349	462	5905-00-432-6378
RCR07G622JS	81349	945	5905-00-228-5506	RNC55K2670FS	81349	872	5905-00-273-9871
RCR07G680JS	81349	818	5905-00-135-3975	RNC55K2800FS	81349	923	5905-00-432-0410
RCR07G681JS	81349	785	5905-00-135-6046	RNC55K2800FS	81349	861	5905-00-432-0410
RCR07G682JS	81349	740	5905-00-110-7622	RNC55K2801FS	81349	892	5905-00-262-5571
RCR07G683JS	81349	845	5905-00-119-3505	RNC55K3010FS	81349	901	5905-00-432-0414
RCR07G683JS	81349	852	5905-00-119-3505	RNC55K3241FS	81349	893	5905-00-340-9696
RCR07G750JS	81349	819	5905-00-106-9357	RNC55K3320FS	81349	873	5905-00-758-4794
RCR07G820JS	81349	820	5905-00-104-8363	RNC55K3321FS	81349	896	5905-00-140-7143
RCR07G820JS	81349	811	5905-00-104-8363	RNC55K3321FS	81349	663	5905-00-140-7143
RCR07G820JS	81349	793	5905-00-104-8363	RNC55K3650FS	81349	863	5905-00-140-7161
RCR07G822JS	81349	822	5905-00-104-8358	RNC55K3920FS	81349	874	5905-00-337-7360
RCR07G822JS	81349	339	5905-00-104-8358	RNC55K4200FS	81349	894	5905-00-270-1293
RCR07G910JS	81349	821	5905-00-141-1131	RNC55K4020FS	81349	889	5905-00-270-1293
RCR07G911JS	81349	788	5905-00-485-4554	RNC55K4422FS	81349	662	5905-00-317-9627
RCR20G101JS	81349	697	5905-00-106-9344	RNC55K4640FS	81349	875	5905-00-258-5761
RCR20G101JS	81349	476	5905-00-106-9344	RNC55K4752FS	81349	898	5905-00-250-6220
RCR20G102JS	81349	460	5905-00-110-0196	RNC55K4870FS	81349	865	5905-00-137-4277
RCR20G151JS	81349	506	5905-00-108-6922	RNC55K4991FS	81349	855	5905-00-432-0421
RCR20G151JS	81349	546	5905-00-108-6922	RNC55K4992FS	81349	862	5905-00-250-5986
RCR20G202JS	81349	730	5905-00-935-8539	RNC55K5111FS	81349	659	5905-00-432-0422
RCR20G202JS	81349	436	5905-00-935-8539	RNC55K5112FS	81349	660	5905-00-432-0423
RCR20G243JS	81349	505	5905-00-111-4753	RNC55K5113FS	81349	665	5905-00-146-4722
RCR32G240JS	81349	475	5905-00-421-0573	RNC55K5230FS	81349	876	5905-00-001-8646
RCR32G3R9JS	81349	504	5905-00-435-1722	RNC55K5620FS	81349	857	5905-00-270-4961
RCR32G4R7JS	81349	461	5905-00-121-9857	RNC55K5622FS	81349	885	5905-00-432-6385
RCR32G621JS	81349	838	5905-00-128-6281	RNC55K5900FS	81349	878	5905-00-259-4589
RNC55K1001FS	81349	877	5905-00-432-0381	RNC55K6040FS	81349	902	5905-00-432-0425
RNC55K1002FS	81349	886	5905-00-479-3990	RNC55K6042FS	81349	666	5905-00-112-0982
RNC55K1003FS	81349	837	5905-00-208-4293	RNC55K6685FS	81349	879	5905-00-721-3731
RNC55K1051FS	81349	869	5905-00-006-5407	RNC55K6650FS	81349	867	5905-00-721-3732
RNC55K1052FS	81349	911	5905-00-431-7810	RNC55K6980FS	81349	858	5905-00-258-5413
RNC55K1071FS	81349	870	5905-00-261-6914	RNC55K6981FS	81349	907	5905-00-236-6632
RNC55K1102FS	81349	909	5905-00-431-7820	RNC55K7320FS	81349	880	5905-00-233-9202
RNC55K1102FS	81349	905	5905-00-431-7820	RNC55K7870FS	81349	881	5905-00-273-9829
RNC55K1131FS	81349	921	5905-00-004-6114	RNC55K8060FS	81349	890	5905-00-432-0429
RNC55K1131FS	81349	916	5905-00-004-6114	RNC55K8251FS	81349	915	5905-00-721-3739
RNC55K1152FS	81349	908	5905-00-431-7823	RNC55K8252FS	81349	866	5905-00-432-0432
RNC55K1210FP	81349	275		RNC55K8450FS	81349	919	5905-00-163-7093
RNC55K1210FS	81349	864	5905-00-481-1328	RNC55K8450FS	81349	860	5905-00-163-7093
RNC55K1211FS	81349	887	5905-00-425-1911	RNC55K8660FS	81349	922	5905-00-432-9157
RNC55K1212FS	81349	904	5905-00-431-7825	RNC55K8660FS	81349	822	5905-00-432-9157
RNC55K1212FS	81349	854	5905-00-431-7825	RNC55K9090FS	81349	900	5905-00-431-7832
RNC55K1212FS	81349	276	5905-00-431-7825	RNC55K9091FS	81349	656	5905-00-431-7833
RNC55K1213FS	81349	334	5905-00-419-3694	RNC55K9310FS	81349	883	5905-00-179-1089
RNC55K1213FS	81349	661	5905-00-419-3694	RNC55D4220F	81349	859	5905-00-901-7351

PART NO	MFG CODE	ITEM NO	STOCK NO	PART NO	MFG CODE	ITEM NO	STOCK NO
RWR80SR100FR	81349	464	5905-00-840-3376	159508-22	12813	62	
RWR80SR21FR	81349	340		159508-25	12813	521	
RWR89SR243FR	81349	624	5905-00-558-6703	159508-26	12813	522	
RWR89SR20R0FR	81349	477	5905-00-346-9288	159508-27	12813	523	
SE19E22-1.5-4C3-4	07418	92	5935-01-095-6563	159508-28	12813	524	
SE558F/883B	18324	748	5962-01-084-0597	159508-29	12813	598	
SE558F883B	18324	945	5962-01-084-0597	159508-3	12813	585	
SE91E12W-2.5-1S-4	07418	95	5935-01-093-6442	159508-30	12813	597	
SKM410	74284	73	5340-00-972-5299	159508-31	12813	596	
SMB601784	80063	151		159508-37	12813	56	
SMB601784	80063	71		159508-38	12813	55	
SNC54LS14J-00	01295	326		159508-39	12813	443	
SNC54LS20J00	01295	680	5962-01-011-7817	159508-4	12813	599	
SNC54LS279J-00	01295	684	5962-01-015-5991	159508-40	12813	528	
SNC54LS279J00	01295	714	5962-01-015-5991	159508-41	12813	444	
SNC54LS393J00	01295	708	5962-01-015-5991	159508-42	12813	445	
SNC54LS393J00	01295	683	5962-01-056-4501	159508-5	12813	561	
SNC54LS393J00	01295	683	5962-01-056-4501	159508-6	12813	282	
SNC54LS393J00	01295	683	5962-01-056-4501	159508-8	12813	410	
SNC54LS669J-00	01295	615	5962-01-086-0458	159508-9	12813	381	
SNC54LS669J-00	01295	938	5962-01-086-0458	159515-1	12813	25	
SNC5406J	01295	935	5962-00-386-5117	159516-1	12813	90	
SNC5406J	01295	685	5962-00-386-5117	159517-1	12813	100	
SNC5406J	01295	614	5962-00-386-5117	159518-1	12813	101	
SNC5406J	01295	751	5962-00-386-5117	159519-1	12813	557	
SNC5406J	01295	718	5962-00-386-5117	159520-1	12813	560	
SR4ASG2	70854	374		159521-1	12813	556	
SR6SS3G2	70854	375		159522-1	12813	102	
SR6SS3G2	70854	144		159523-1	12813	382	
T2104	00348	501	5950-01-072-0289	159524-1	12813	188	
WWS2RA	55228	520		159533-1	12813	A 202	
XR-2206M/883B	52063	749	5962-01-100-8634	159533-2	12813	A 227	
YAE18Z4	09922	515	5940-00-810-9080	17E1B104G	24152	728	5910-01-085-9922
ZSP6-037-4	98376	94		17E1B104G	24152	637	5910-01-085-9922
02-06-1132	27264	595	5999-00-539-3825	17E1B223F	24152	772	5910-01-096-7985
02-06-2132	27264	378		17E1B223G	24152	635	5910-01-085-9924
02-06-2132	27264	164		17E1B562G	24152	636	5910-01-085-9926
03-06-1041	27264	593	5935-00-026-9402	174412-031	81840	405	5945-01-085-3424
03-06-1081	27264	592	5935-01-085-4914	17448	16428	50	6150-00-624-1957
03-06-2041	27264	377		18-40421	04426	551	5930-00-123-9982
03-06-2081	27264	163		1851BLK	92194	971	
1-350240-9	00779	582	5935-01-085-9989	1851RED	92194	972	
1-350241-9	00779	323	5935-01-065-7998	186638-001	81840	406	5945-01-112-2864
1-350243-9	00779	591	5935-01-065-8019	1935	92194	973	6145-00-284-0080
1-350245-9	00779	553		1937D-150-D062	15828	376	6105-01-091-9984
1-350354-9	00779	407	5935-01-085-9990	2N2843	80131	622	
1B31	99109	970	5970-01-029-7961	2N2843	80131	926	
1G1	80813	33		2N2843	80131	271	
1L	80813	35		2N3725	80131	689	5961-00-574-3850
1N5262B	80131	459	5961-01-034-2231	2N3966	80131	756	5961-00-425-3848
1N5333B	80131	948	5961-00-473-3097	2N3966	80131	621	5961-00-425-3848
1W	80813	40	5310-00-209-5606	2N3972	80131	754	5961-00-976-2224
10. 0030	04562	249	5815-01-096-2283	2N4904	80131	456	5961-00-436-0953
1004057-01	36378	584	5999-01-053-4173	2N6053	80131	454	5961-01-029-9162
1004057-01	36378	558	5999-01-053-4173	2N6055	80131	455	5961-00-264-4875
1004057-01	36378	408	5999-01-053-4173	2153	83330	487	5310-00-345-0990
1004057-01	36378	324	5999-01-053-4173	216565-1	12813	29	
1004057-01	36378	594	5999-01-053-4173	216589-1	12813	451	
159491-1	12813	65		216590-1	12813	325	
159504-1	12813	442		216591-1	12813	268	
159508-1	12813	343		216593-1	12813	702	
159508-10	12813	586		216594-1	12813	743	
159508-11	12813	525		216595-1	12813	604	
159508-11	12813	167		216596-1	12813	929	
159508-12	12813	441		216597-1	12813	673	
159508-13	12813	380		216598-1	12813	490	
159508-14	12813	409		217599-1	12813	544	
159508-15	12813	587		22E1B503G	24152	773	5910-01-093-8452
159508-16	12813	49		3050	00000	969	
159508-17	12813	53		3100T-151-601	08116	745	5905-01-114-0542

PART NO	MFG CODE	ITEM NO	STOCK NO	PART NO	MFG CODE	ITEM NO	STOCK NO
3145 RTV	71984	974	8040-00-145-0020	466909-242	12813	983	
31881	00779	601		466909-245	12813	987	
31881	00779	467		466963-801	12813	47	5995-01-090-6101
31881	00779	168		466964-801	12813	51	5995-01-090-5395
345364-1	12813	373		466993-801	12813	58	5995-01-096-9397
345366-1	12813	223		481660-1	49956	580	5935-00-823-0667
345367-1	12813	317		512321-1	12813	133	
345368-1	12813	318		512322-1	12813	70	
345373-1	12813	397		512323-1	12813	5	
345374-1	12813	182		512324-1	12813	452	5999-01-080-6137
345375-1	12813	212		512326-1	12813	542	
345376-2	12813	107		512327-1	12813	169	
345380-1	12813	24	5815-01-096-8168	512328-1	12813	356	
345381-1	12813	292		512329-1	12813	368	
345383-1	12813	301		512330-1	12813	363	
345384-1	12813	302	5815-01-096-3881	512337-1	12813	367	
345386-1	12813	298		512338-1	12813	403	
345387-1	12813	296		512339-1	12813	22	5815-01-096-8184
345388-1	12813	300		512340-1	12813	18	5315-01-098-3927
345389-1	12813	247		512341-1	12813	19	5365-01-097-6838
345390-1	12813	192		512343-1	12813	214	
345391-1	12813	193		512344-1	12813	170	
345394-1	12813	255		512345-1	12813	171	
345395-1	12813	257		512346-1	12813	172	
345396-1	12813	248		512347-1	12813	173	
345398-1	12813	23	5815-01-096-3885	512349-1	12813	174	
345400-1	12813	194		512350-1	12813	104	5815-01-096-3883
347403-1	12813	511		512351-1	12813	105	5815-01-096-3884
347404-1	12813	510		512352-1	12813	140	
347405-1	12813	513		512356-1	12813	293	
347407-1	12813	224		512357-1	12813	371	
347428-1	12813	254		512359-1	12813	413	
347453-1	12813	225		512362-1	12813	299	
347460-1	12813	41		512363-1	12813	303	
347478-1	12813	227		512365-1	12813	372	
347481-1	12813	495		512366-801	12813	221	
347486-1	12813	319		512367-1	12813	364	
347487-1	12813	180		512368-1	12813	412	
347491-1	12813	256		512369-1	12813	422	5815-01-096-8185
347771-1	12813	83		512374-1	12813	175	
347776-1	12813	148		512375-1	12813	176	
4B2E106	02289	516	5945-01-085-9951	512377-1	12813	400	
438267-1	12813	187		512388-1	12813	411	
438268-1	12813	418		513256-1	12813	304	
438278-1	12813	42		513260-1	12813	365	
445013-528	37695	448		513320-1	12813	152	
446320-006	37695	446		513325-1	12813	80	
446320-008	37695	61		514011-1	12813	358	
446320-104	37695	235		514021-1	12813	82	
446320-104	37695	258		5311	92194	988	6145-01-099-8035
446320-105	37695	577		5555-15H	55566	26	
446320-105	37695	588		5607-144	86928	430	
446320-205	37695	289		5621-9-31	86298	931	5970-01-097-4167
446320-205	37695	387		5621-9-31	86298	736	5970-01-097-4167
446320-206	37695	447		5621-9-31	86298	925	5970-01-097-4167
446320-8	12813	54		5621-9-31	86928	675	5970-01-097-4167
448194-2	37695	349		5621-9-31	86928	479	5970-01-097-4167
448194-2	37695	572		565202-1	12813	579	5995-01-096-1576
465006-24	37695	975		5804-66-1	86928	186	
465006-26	37695	976		60-11-4511-1671	18565	469	
466718-801	12813	590	5995-01-096-1577	60789-8	00779	245	
466909-169	12813	977		60789-8	00779	218	
466909-189	12813	978		60874-1	00779	201	
466909-200	12813	979		60874-1	00779	468	
466909-202	12813	980		60874-1	00779	341	
466909-209	12813	981		60874-1	00779	288	
466909-220	12813	982		60874-1	00779	36	
466909-229	12813	984		616SS26	55566	21	5305-01-099-7969
466909-240	12813	985		619747-1	12813	471	5962-01-100-7249
466909-242	12813	986		625861-1	12813	159	



PART NO	MFG CODE	ITEM NO	STOCK NO	PART NO	MFG CODE	ITEM NO	STOCK NO
625943-1	12813	200		914102-801	12813	362	
625979-1	12813	106		914115-801	12813	139	
625979-2	12813	321		914117-801	12813	240	5815-01-079-6692
625981-1	12813	165		914125-1	12813	543	5815-01-079-9303
625982-1	12813	989	5330-01-097-8470	914139-1	12813	297	5815-01-079-7827
625984-1	12813	507	5995-01-096-0163	914143-1	12813	322	6210-01-090-1623
625985-1	12813	183	3030-01-097-0992	914143-1	12813	244	6210-01-090-1623
625986-1	12813	66	7530-01-082-3033	914143-1	12813	202	6210-01-090-1623
625986-2	12813	67	7530-01-101-8277	914144-801	12813	216	
625988-1	12813	241		914145-801	12813	250	
625989-1	12813	704	5895-01-093-5456	914145-801	12813	251	5961-01-079-9290
626051-801	12813	281	5995-01-098-0112	914148-802	12813	28	5815-01-079-9302
626059-1	12813	246		91654A055	39428	366	
626215-1	12813	77		919062-801	12813	295	
626216X1	12813	76		92001A029	39428	120	
626359-801	12813	86	5815-01-079-1877	930755-1	12813	99	
6285	83330	478	5970-01-025-0710	930756-1	12813	32	
668554-1	12813	13		930756-2	12813	34	
668567-1	12813	401		93369-1L	13636	64	
668577-1	12813	213		933968-1	12813	199	
668584-1	12813	10		93448DMQB	34148	613	5962-01-044-4128
70B3-2G	49956	87	5355-00-105-4223	935804-1	12813	150	
705601-801	12813	3		935805-1	12813	357	
705681-801	12813	1	5815-01-067-4655	935806-1	12813	359	
7341	88301	990		935807-1	12813	369	
760601EB	14933	713	5962-01-032-4714	935809-1	12813	396	
7601501CB	14933	710	5962-01-026-8822	935810-1	12813	398	5815-01-080-6133
78-3000	04426	564	5930-00-252-2404	935811-1	12813	417	
8172-SS0440-18	06540	222		935839-1	12813	320	
8192A0440	06540	226		935841-1	12813	195	
86555-5	00779	283		935842-1	12813	196	
86569-4	00779	284		935843-1	12813	491	
8943	83330	512		935844-1	12813	492	
8956	83330	555		935845-1	12813	548	
9-350257-2	00779	499	5935-01-099-6561	935847-1	12813	360	
9-350260-2	00779	497	5935-01-085-9971	935848-1	12813	361	
9-350261-2	00779	498	5935-01-065-4188	935849-1	12813	88	
9-350272-2	00779	496	5935-01-085-9972	935852-1	12813	402	
9-350364-2	00779	472	5935-01-084-9973	935870-1	12813	252	
911107-801	12813	9	5815-01-079-8015	935871-1	12813	547	
911488-801	12813	132	5815-01-079-1867	935883-801	12813	493	
911489-801	12813	69	5815-01-079-8036	935883-802	12813	527	
911490-801	12813	4	5815-01-081-8160	935891-1	12813	197	
911731-1	12813	154		935892-1	12813	198	
911731-2	12813	134		935891-3	12813	243	
914052-801	12813	85		936154-1	12813	294	
914053-801	12813	355	5815-01-079-3525	936155-1	12813	217	
914054-802	12813	395	5815-01-079-3524	936157-1	12813	242	
914055-801	12813	12	5815-01-080-0070	936232-1	12813	185	
914056-802	12813	20	5815-01-079-7824	936233-1	12813	93	
914057-801	12813	211	5815-01-079-4598	937025-1	12813	75	
914058-801	12813	157	5815-01-079-4599	937026-1	12813	74	
914059-801	12813	291	5815-01-079-7825	937027-1	12813	72	
914060-801	12813	316	5815-01-079-7826	938054-1	12813	97	
914062-801	12813	701	5815-01-079-4600	938056-1	12813	78	
914063-801	12813	742	5815-01-079-4601	938056-2	12813	79	
914064-801	12813	603	5815-01-079-4602	938094-1	12813	253	
914065-801	12813	928	5815-01-079-4603	93967-1	12813	215	
914066-801	12813	672	5815-01-079-4604	9616DMQB	34148	943	5962-01-049-4674
914067-801	12813	489	5815-01-079-4605	9627DMQB	34148	944	5962-01-049-4677
914068-801	12813	450	5815-01-079-4606				
914070-801	12813	267	5815-01-079-7837				
914085-801	12813	541	5815-01-079-6688				
914086-802	12813	433	5815-01-089-0043				
914087-801	12813	89	5935-01-079-9296				
914088-801	12813	63	5815-01-082-6052				
914089-801	12813	354	5815-01-079-6689				
914092-801	12813	158	5815-01-079-6690				
914093-801	12813	191	5815-01-096-3882				
914094-801	12813	103	5815-01-079-6691				

**CIRCUIT SYMBOL NUMBER TO ITEM NUMBER CROSS-REFERENCE**

CIRCUIT SYMBOL NO.	ITEM NO.	CIRCUIT SYMBOL NO.	ITEM NO.	CIRCUIT SYMBOL NO.	ITEM NO.
ACCESSORIES, TRANSCIVER ASSEMBLY		CARRIER CIRCUIT CARD		FRONT PANEL ASSEMBLY	
E1	57	G1,2	272	P4	553
P2	52	G3	274	S4,5	550
BASEBAND SERVO CIRCUIT CARD		C4	273	S7,8	549
CR1-14	623	Q:	271	INTERFACE CIRCUIT CARD	
C1-12,14-19,26	638	R1,2	277		
C13,38	625	R4	275	CR1,4,5	946
C20	632	R5	276	CR3	948
C21,42	630	R6	279	C1,3,5-7,10-18,21-24,28-33,	962
C22,24,36,46	631	R7,8	280	36-38,41	
C23,25,28,33	629	R9	278	C2,4,35	957
C27	637	S1	286	C8,9	960
C29,34,35,45	628	U1	270	C19,20,25-27	965
C30,37	633	CHASSIS ASSEMBLY		C34	959
C31	635	1A1A8	132	C39	958
C32	636	CONTROL LOGIC CIRCUIT BOARD		C40	961
C39	626	CR1	687	Q1,2	966
C40	627	C1-27,30-34	691	Q3	947
C41	667	C35,36	690	R1	956
C43,44	634	P22	674	R2,6-10,12-15,18,20,22-30,	949
P21	605	Q1	689	32,38,39,42	
Q1,9	622	Q2,3	688	R3,11,19	951
Q2	621	R1	696	R4	952
Q3-7,13	620	R2,14	694	R5,35,40,41	953
Q11,12	619	R3,4,8-11	695	R16,17,36	950
R1,3,4,6,10,23,26,29,37,39	647	R5,6	693	R21	964
42,45,52,63,64,75,79,80		R12	692	R31	955
R2,36,46,48,51,76,77	639	R13	698	R33,34	954
R5,13	642	U1	682	R37	963
R7-9,34	659	U2,5,19	679	U1,2,3	938
R11,19	641	U3	680	U4,16	935
R12,27,49,55,69	644	U4,9	678	U5	945
R14,18	640	U6,8,10,12,13,15,20,25	676	U6,9,23	939
R15,33,54,61	643	U7	682	U7	937
R16	670	U11,16,27	681	U8,10	932
R20	645	U18	684	U11,13,15,17	933
R21,22	653	U21	686	U12	936
R24,43,53,78	650	U22	683	U14,19	934
R25,44,50,66-68,70,74	648	U26	685	U18,27	943
R28	658	DRIVER CIRCUIT CARD		U20	940
R30	646	CR1,2,5-8	457	U21,22,24	944
R31	657	CR3,4	458	U25	942
R32	656	C1,4	465	U26	941
R35	665	C2	466	LAMP HOUSING ASSEMBLY	
R38,58	660	C3	470	CR1-5	329
R40	651	J7	472	C1,2,5	331
R41	652	P20	453	C3	333
R47	663	Q1,4,7	454	C4	332
R56	662	Q2	456	C6,7	330
R57	661	Q3,5,6,8	455	Q1,2,3	328
R60	666	R1,3	463	Q2	327
R62	664	R2	461	R1	335
R65,71	649	R4	464	R2	334
R72	669	R5	462	R3	339
R73	624	R6,8,10	460	R4	337
R81	654	R7	477	R5	338
R82	668	R9	476	R6,7	336
R83	655	R11	473	R8	340
U1	613	R12	474	U1	326
U2	615	R14,15	475		
U3,13	608	U1	471		
U4,11	610	VRI	459		
U5	611				
U7	614				
U8	616				
U9,14	609				
U10	617				
U12	618				
U15	612				
U16-18	606				
U19	607				

CIRCUIT SYMBOL NUMBER TO ITEM NUMBER CROSS-REFERENCE

CIRCUIT SYMBOL NO.	ITEM NO.	CIRCUIT SYMBOL NO.	ITEM NO.	CIRCUIT SYMBOL NO.	ITEM NO.
MODEM CIRCUIT CARD		R102	904		
AT 1	745	R103,108	855		
CR1-8,10-13,16-19	757	R104	908		
CR14,15	758	R105	829		
C1,36	773	R106	885		
C2,7,15,16	762	R107	912		
C3	763	R109	887		
C4	765	R110	838		
C5	770	R112	790		
C6,30	771	R113	805		
C8,12,35	761	R116	840		
C9,10,13,17,18,26,31	764	R117	897		
C11,23	772	R118	907		
C14,20,34,37	767	R119	853		
C17	760	R120	854		
C19	769	R121	856		
C21,28	768	R122	916		
C22	766	U1	750		
C25,27,29	759	U2,3,7,8	747		
P25	744	U4,6,10	746		
Q1,4	753	U5	751		
Q2,5	752	U9	748		
Q3	754	U11	749		
Q6,7	755				
Q8	756	MOTHERBOARD CIRCUIT CARD ASSEMBLY			
Q9	926	J1	508		
R1,32,89	804				
R2,23,25-27,37,39,51,53,58, 59,63,114	823	TIMER CIRCUIT CARD			
R3,4,40,42,48,49	802	CR1	705		
R5	884	C1-9,11-18,20,22-25,27	726		
R6	777	C10	729		
R7	863	C19	728		
R8,13	896	C21	727		
R9	812	C26	725		
R10	867	C28	724		
R11	825	P23	703		
R12	826	R1	737		
R14,43	798	R2	732		
R15	899	R3,5-10,12-14,16,21-23	731		
R16	913	R4	733		
R17,28,36,44,62,70,76,85-88, 99,100	774	R11	740		
R18,19,38,81,83,96	849	R15	738		
R20	785	R17	734		
R21	775	R18	735		
R22	776	R19	730		
R24,67,74,75,91	799	R20	739		
R30	803	U1	723		
R31,50,54	822	U2,3,4,30	710		
R33,41	848	U5,17,24,37	709		
R34	801	U6	721		
R35	788	U7	722		
R46,115	789	U8,18,19	713		
R47	800	U9,23,25	715		
R55	898	U10,31,36	708		
R57	839	U11	706		
R60	915	U12,20,33	707		
R62	866	U13,16	712		
R64	850	U14	711		
R65	824	U15	714		
R67	828	U21,29,32	717		
R68,82,90,92,111	851	U22	719		
R69,71	827	U26,27	716		
R72	862	U28	720		
R73	837	U35	718		
R77,80	784	Y1	704		
R78,79	886				
R84	786	TRANSCEIVER ASSEMBLY			
R94	914	J1	31		
R95	787	P1	30		
R97,98	852				
R101	900				

DEPARTMENT OF THE NAVY  
Headquarters U.S. Marine Corps  
Washington, D.C. 20380

18 December 1981

1. This Manual is effective upon receipt and contains Repair Parts List for the Facsimile Set, Tactical AN/GXC-7A.

2. Notice of discrepancies or suggested changes: Marines should forward recommendations on NAVMC 10772 to the Commandant of the Marine Corps (LMA-1). Army personnel should complete DA Form 2028 and forward to the Commander, U.S. Army Communications-Electronics Command, ATTN: DRSEL-ME-MQ, Fort Monmouth, New Jersey 07703.

BY DIRECTION OF THE COMMANDANT OF THE MARINE CORPS AND BY  
ORDER OF THE SECRETARY OF THE ARMY

OFFICIAL

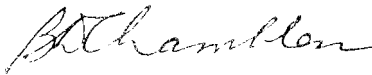

B. D. CHAMBLESS  
Colonel, U.S. Marine Corps  
Director, Technical Operations Division  
Marine Corps Logistics Base  
Albany, Georgia 31704

R. M. JOYCE  
Brigadier General, U.S. Army  
The Adjutant General

DTSTRIBUTION: Marine Corps: AKD

U.S. Army AC Publications Center (350)

RECOMMENDED CHANGES TO EQUIPMENT TECHNICAL PUBLICATIONS



THEN...JOT DOWN THE  
DOPE ABOUT IT ON THIS FORM.  
CAREFULLY TEAR IT OUT, FOLD IT  
AND DROP IT IN THE MAIL.

SOMETHING WRONG WITH PUBLICATION

FROM: (PRINT YOUR UNIT'S COMPLETE ADDRESS)

DATE SENT

PUBLICATION NUMBER

PUBLICATION DATE

PUBLICATION TITLE

BE EXACT PIN-POINT WHERE IT IS

PAGE  
NO.

PARA-  
GRAPH

FIGURE  
NO.

TABLE  
NO.

IN THIS SPACE, TELL WHAT IS WRONG  
AND WHAT SHOULD BE DONE ABOUT IT.

TEAR ALONG PERFORATED LINE

PRINTED NAME, GRADE OR TITLE AND TELEPHONE NUMBER

SIGN HERE

# THE METRIC SYSTEM AND EQUIVALENTS

## WEIGHT MEASURE

1 Centimeter = 10 Millimeters = 0.01 Meters = 0.3937 Inches  
 1 Meter = 100 Centimeters = 1000 Millimeters = 39.37 Inches  
 1 Kilometer = 1000 Meters = 0.621 Miles

## WEIGHTS

1 Gram = 0.001 Kilograms = 1000 Milligrams = 0.035 Ounces  
 1 Kilogram = 1000 Grams = 2.2 lb.  
 1 Metric Ton = 1000 Kilograms = 1 Megagram = 1.1 Short Tons

## LIQUID MEASURE

1 Milliliter = 0.001 Liters = 0.0338 Fluid Ounces  
 1 Liter = 1000 Milliliters = 33.82 Fluid Ounces

## SQUARE MEASURE

1 Sq. Centimeter = 100 Sq. Millimeters = 0.155 Sq. Inches  
 1 Sq. Meter = 10,000 Sq. Centimeters = 10.76 Sq. Feet  
 1 Sq. Kilometer = 1,000,000 Sq. Meters = 0.386 Sq. Miles

## CUBIC MEASURE

1 Cu. Centimeter = 1000 Cu. Millimeters = 0.06 Cu. Inches  
 1 Cu. Meter = 1,000,000 Cu. Centimeters = 35.31 Cu. Feet

## TEMPERATURE

$5/9(^{\circ}\text{F} - 32) = ^{\circ}\text{C}$   
 212° Fahrenheit is equivalent to 100° Celsius  
 90° Fahrenheit is equivalent to 32.2° Celsius  
 32° Fahrenheit is equivalent to 0° Celsius  
 $9/5^{\circ}\text{C} + 32 = ^{\circ}\text{F}$

## APPROXIMATE CONVERSION FACTORS

TO CHANGE	TO	MULTIPLY BY
Inches	Centimeters	2.540
Feet	Meters	0.305
Yards	Meters	0.914
Miles	Kilometers	1.609
Square Inches	Square Centimeters	6.451
Square Feet	Square Meters	0.093
Square Yards	Square Meters	0.836
Square Miles	Square Kilometers	2.590
Acres	Square Hectometers	0.405
Cubic Feet	Cubic Meters	0.028
Cubic Yards	Cubic Meters	0.765
Fluid Ounces	Milliliters	29.573
its	Liters	0.473
arts	Liters	0.946
allons	Liters	3.785
Ounces	Grams	28.349
Pounds	Kilograms	0.454
Short Tons	Metric Tons	0.907
Pound-Feet	Newton-Meters	1.356
Pounds per Square Inch	Kilopascals	6.895
Miles per Gallon	Kilometers per Liter	0.425
Miles per Hour	Kilometers per Hour	1.609

TO CHANGE	TO	MULTIPLY BY
Centimeters	Inches	0.394
Meters	Feet	3.280
Meters	Yards	1.094
Kilometers	Miles	0.621
Square Centimeters	Square Inches	0.155
Square Meters	Square Feet	10.764
Square Meters	Square Yards	1.196
Square Kilometers	Square Miles	0.386
Square Hectometers	Acres	2.471
Cubic Meters	Cubic Feet	35.315
Cubic Meters	Cubic Yards	1.308
Milliliters	Fluid Ounces	0.034
Liters	Pints	2.113
Liters	Quarts	1.057
ers	Gallons	0.264
ms	Ounces	0.035
ograms	Pounds	2.205
Metric Tons	Short Tons	1.102
Newton-Meters	Pounds-Feet	0.738
Kilopascals	Pounds per Square Inch	0.145
ometers per Liter	Miles per Gallon	2.354
ometers per Hour	Miles per Hour	0.621

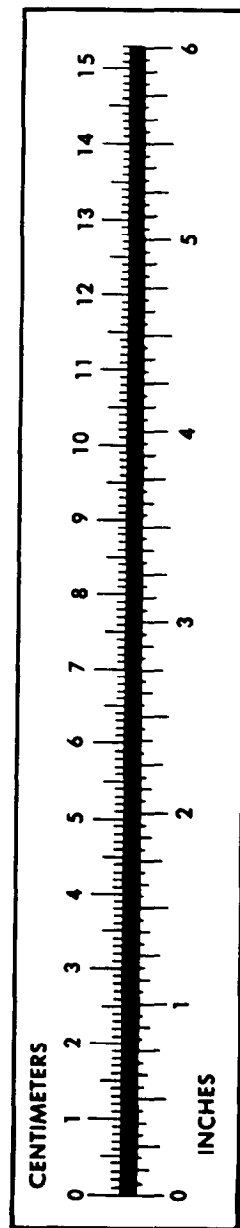

**PIN: 051187-001**